1941

Fifty Third INFANTRY

FORT ORD
CALIFORNIA

CSUMB Library

Donated by:

Corporal Clarence Ingersoll
Headquarters &Headquarters Detachment
1st Battalion Company B

Was at Fort Ord when the first train load of barracks lumber arrived. His future son in law was a brakeman on the train.

THIS COPY OF THE

HISTORICAL AND PICTORIAL REVIEW 53RD INFANTRY

of the

SEVENTH DIVISION

UNITED STATES ARMY

IS PRESENTED

To_____

By_____

1941

COURAGE SANS PEUR

THIS CERTIFIES

THAT

_____

_____

AS OF THIS DATE

_____

IS A MEMBER OF

_____

_____

Commanding Officer

_____

COURAGE SANS PEUR

Published and Copyrighted, 1941, by

THE ARMY AND NAVY PUBLISHING COMPANY, Inc.

BATON ROUGE, LOUISIANA SHREVEPORT, LOUISIANA NASHVILLE, TENNESSEE

WEST COAST OFFICE

Room 211, 700 S. LaBrea Avenue, Los Angeles, California

Editor . . . . . CAPTAIN CHARLES D. BAYLIS, U.S.M.C., Retired

HISTORICAL *and* PICTORIAL REVIEW

OF THE

FIFTY-THIRD INFANTRY

ENTRANCE TO FORT ORD

SEVENTH DIVISION

UNITED STATES ARMY

FORT ORD, CALIFORNIA

1941

JOSEPH W. STILWELL

MAJOR GENERAL U. S. ARMY

Commanding Seventh Division, Fort Ord, Calif.

★

Born in Florida. Admitted to The United States Military Academy (at large) from State of New York, August 1, 1900. Commissioned Second Lieutenant, Infantry, June 15, 1904; First Lieutenant, March 3, 1911; Captain, July 1, 1916; Major, July 1, 1920; Lieutenant Colonel, May 6, 1928; Colonel, August 1, 1935; Brigadier General, July 1, 1939; Major General, October 1, 1940. Served in General Staff Corps, August 25, 1920, to April 27, 1921, and July 1, 1928, to March 17, 1929.

Awarded Distinguished Service Medal for "Exceptionally meritorious and distinguished services, in a position of great responsibility," in 1919. "As a Lieutenant Colonel (Infantry), General Staff Corps, U. S. Army, in the capacity of Assistant Chief of Staff, G-2, Fourth Army Corps, during the St. Mihiel Offensive, and later during the operations in the Woevre, he displayed military attainments of a high order. With great energy and zeal he pursued the developments of the enemy activities on the Corps front, securing invaluable information which assisted in a marked degree in the planning of the operations. He contributed by the excellent performance of his task to the success of these operations."

Bachelor of Science, U. S. Military Academy, 1904; graduate of Command and General Staff School, 1926; graduate of Infantry School, Advanced Course, 1924.

Left to right: Ernest J. Dawley, Brigadier General Commanding Seventh Division Artillery; W. E. Bergin, Lieutenant Colonel G-1; Rinaldo L. Coe, Lieutenant Colonel G-2; Joseph W. Stilwell, Major General Commanding Seventh Division; John E. McMahon, Jr., Lieutenant Colonel G-4; Charles H. White, Brigadier General, Assistant to the Division Commander; Frederick McCabe, Lieutenant Colonel G-3; Edward P. Earle, Major, Assistant G-4; W. R. Scott, Colonel, C of S.

★ SEVENTH DIVISION STAFF

At left is the Seventh Division Headquarters building, hub of activity in the training of over 10,000 men to form one of the United States Army's crack triangular divisions.

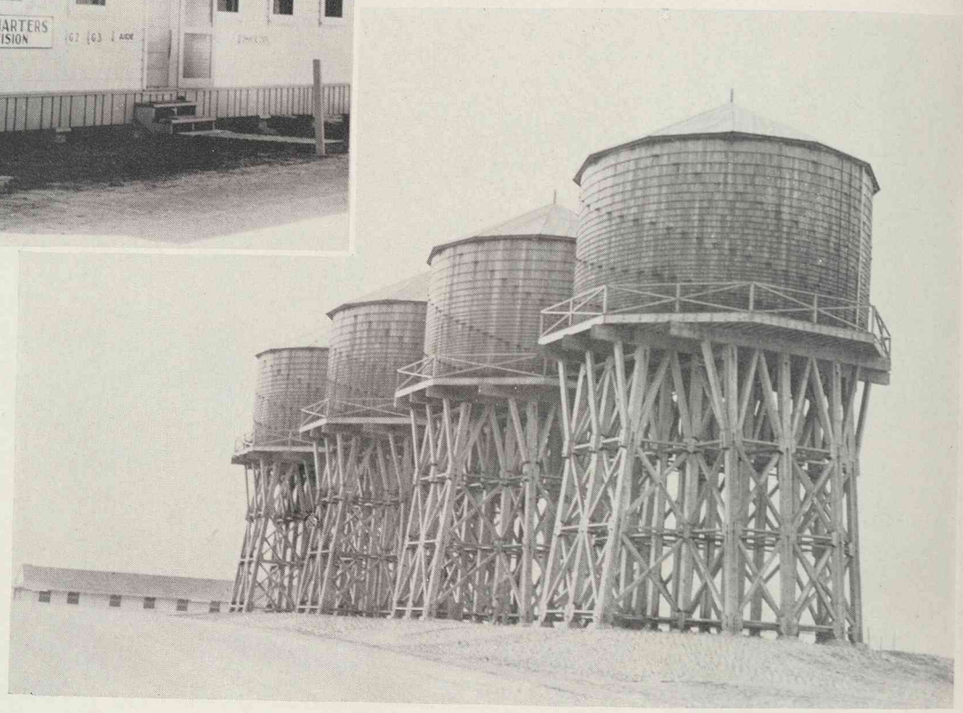

The cluster of huge water tanks at right is a familiar sight to the private returning from town, as well as the Army airman flying overhead.

• • • FAMILIAR SCENES AT

LOOKING DOWN THE HILL FROM DIVISION HEADQUARTERS

FORT ORD

The Division Motor Pool, concentration point of the triangular division's very essential rolling stock, keystone of its flashing mobility, is shown at left.

At left is Fort Ord's new Post Headquarters Building, part of a program of improvement which covers the entire area.

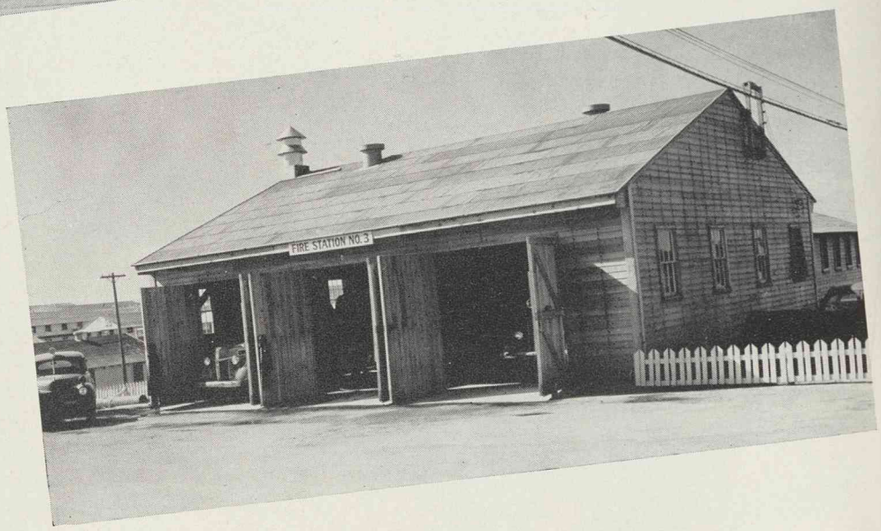

A Fire Station of the type placed at regular intervals on the reservation is shown at right. A trained crew is on duty 24 hours a day.

AIR VIEW OF FORT ORD, LOOKING TOWARD MONTEREY BAY

AIR VIEW OF FORT ORD, LOOKING FROM MONTEREY BAY

Typical barracks for enlisted men show in the picture at left. They are airy, clean and comfortable.

The view at right shows Field Artillery corrals, set away from the main part of the Division area.

FORT ORD VIEWS

A familiar sight to Division men is the military vehicle entrance to Fort Ord.

★

The Army makes it easy for soldiers to save their money—witness the branch bank which is allowed to locate in the Division Area.

★

Trucks and heavy machinery are constantly at work in the area, maintaining and improving it.

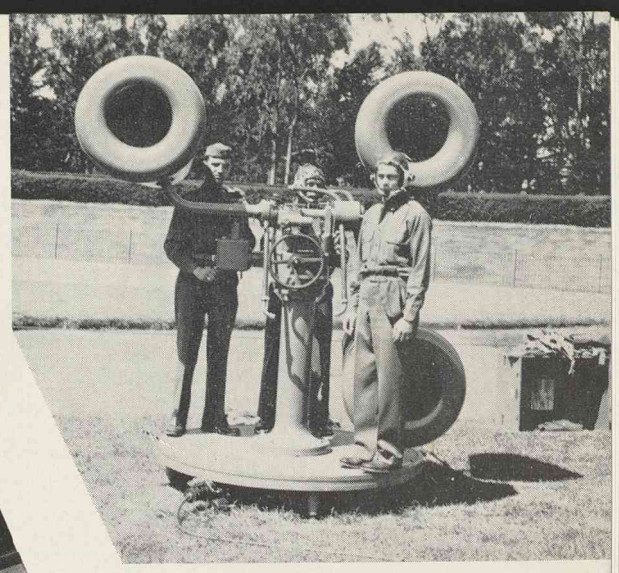

The Army Day display includes Coast Artillery equipment. This is a sound locater for spotting the distance and direction of approaching planes.

ARMY DAY

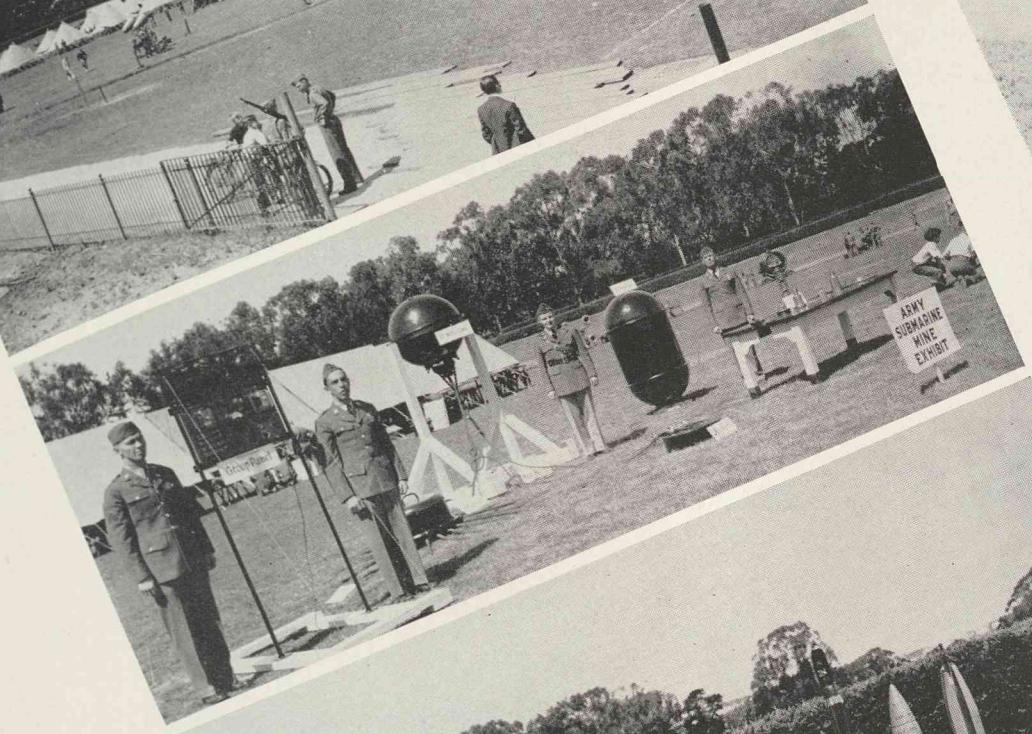

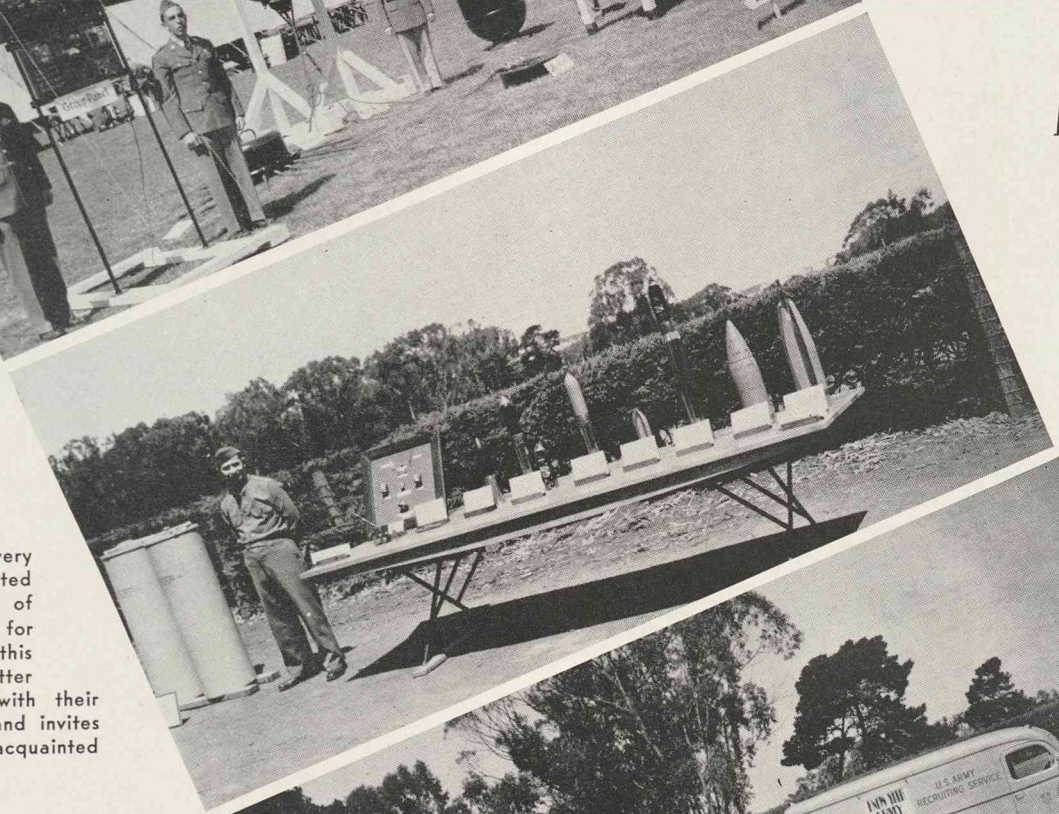

Fort Ord, along with every other Army Post in the United States, puts on a display of men and equipment for Army Day. Purpose of this event, held yearly, is to better acquaint U. S. citizens with their Army. The Army wants and invites every American to be well acquainted with the fighting forces.

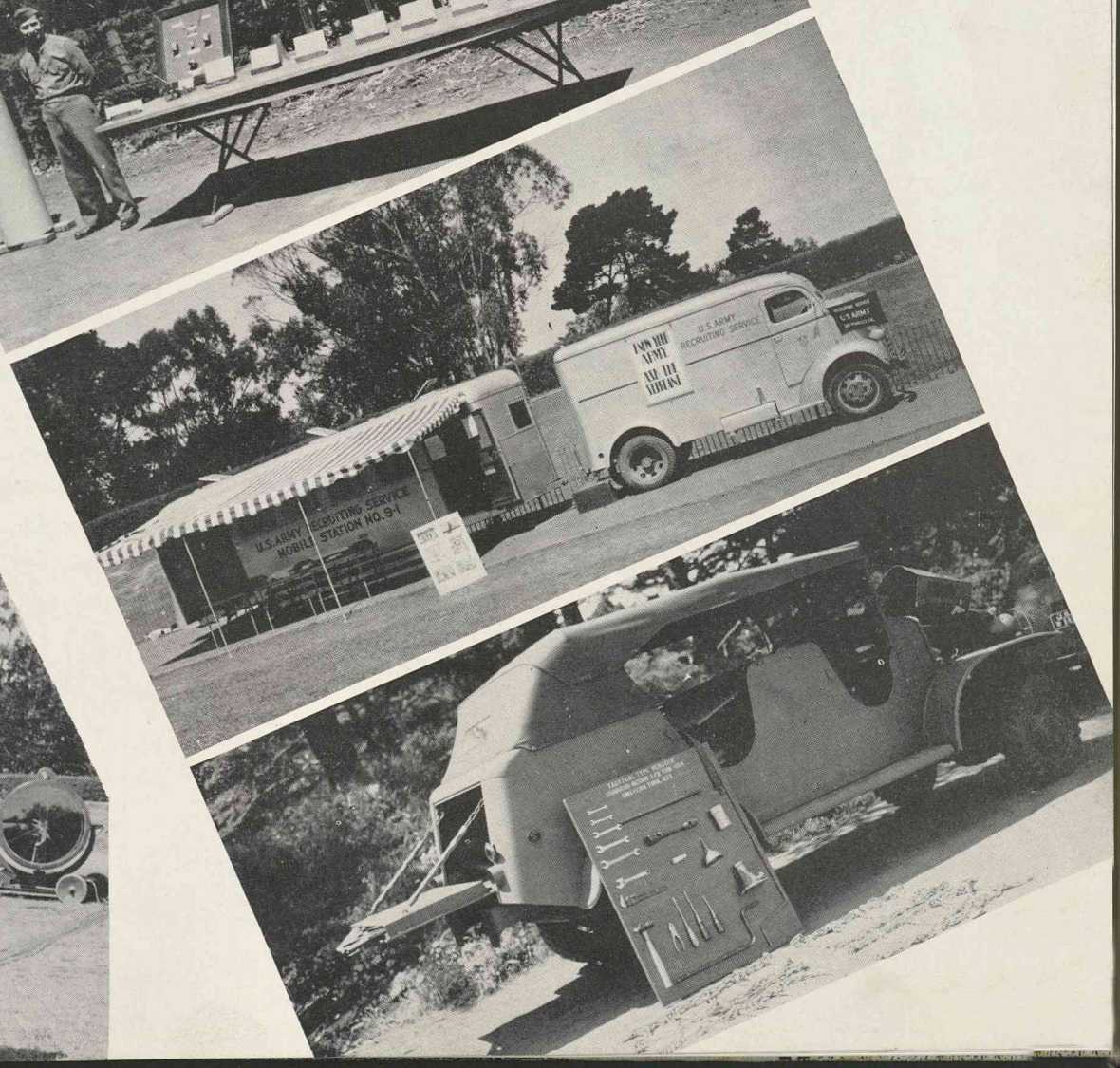

Extremely powerful coast artillery searchlights seek out attacking planes at night, directing the anti-aircraft fire. The mechanism causes the searchlight beam to follow the direction of the operator's vision.

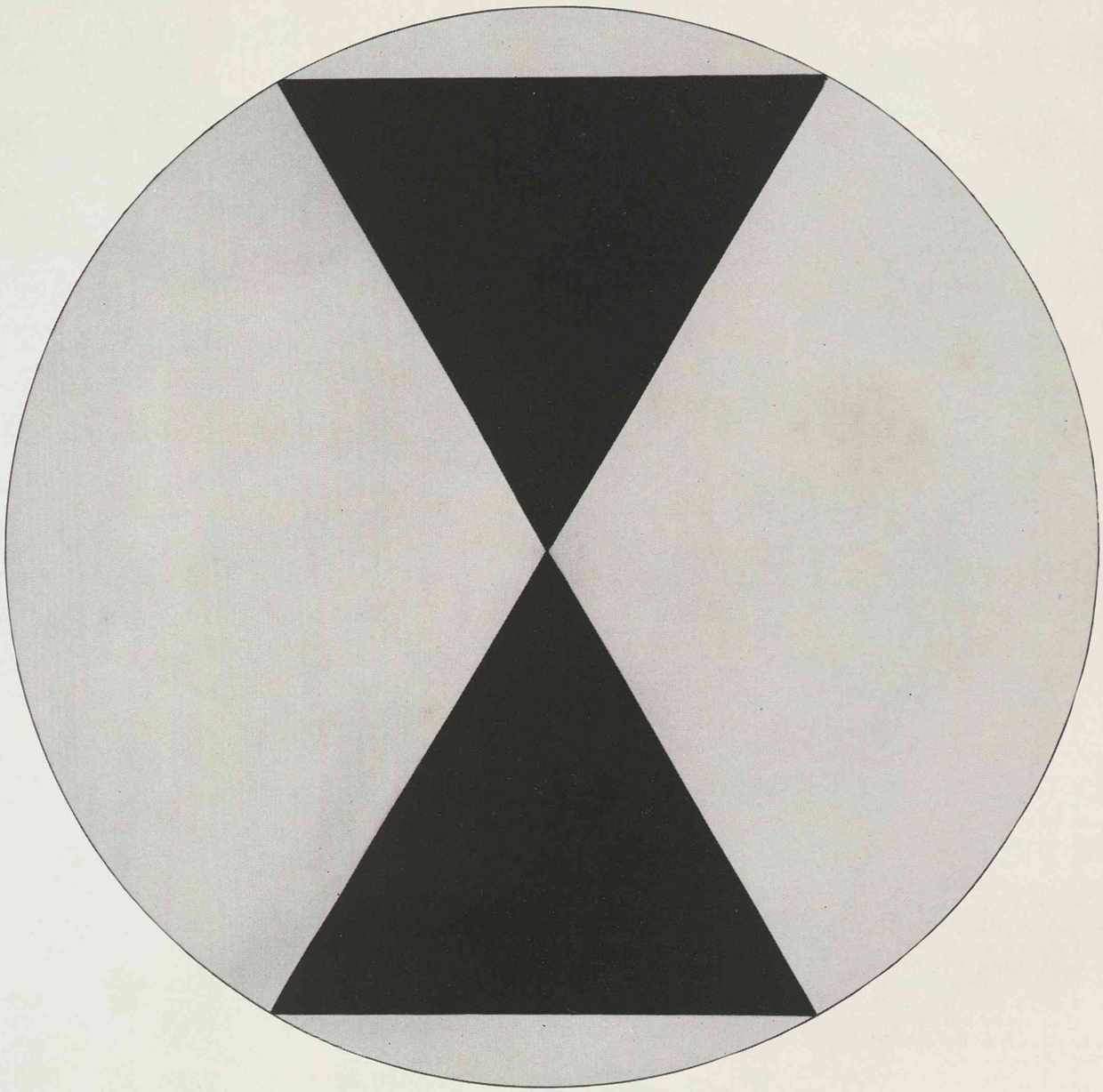

The insignia of the Seventh Division consists of two black, equilateral triangles placed vertically on a red circular disc, with their apexes in juxtaposition at the center of the disc. The double triangle was designed by Colonel W. W. Taylor, Jr., Division Chief of Staff, while the Division was at Waco, Texas. It is a happy coincidence that the outline of the design is a numeral 7 crossed by another 7 inverted, thus forming two triangles. The similarity of the double triangle to an hour-glass was responsible for the nickname, "Hour-Glass Division."

A BRIEF HISTORY OF THE SEVENTH DIVISION

UNITED STATES ARMY

The early days of the Seventh Division, one of the outstanding units formed when the United States entered World War I, were exciting to the new soldiers just starting their experiences in the United States Army. The men were tense with anticipation of their service overseas and carried out their duties with an eye to being prepared when they joined the forces in France.

Various organizations of the "Hour-Glass Division," known so by their colorful insignia, were first located at Camp Wheeler in Georgia; Fort Sill, Oklahoma; Fort Oglethorpe, Georgia; Corpus Christi, Texas; Little Silver, New Jersey; Chickamauga Park, Georgia; and Camp Logan, Texas, where officers and men concentrated for weeks upon the fundamentals of military service.

Moving from camp to camp gave the men opportunities to study every type of warfare under varying conditions. On January 28, 1918, the 13th Brigade and 80th Field Artillery were ordered to Camp MacArthur at Waco, Texas. Other units followed until from June 15-17, the greatest number of the Seventh Division men were together before leaving for France.

Three days later, the 89th Field Artillery left to join the rest of the Seventh Field Artillery Brigade at Anniston, Alabama, and the Division did not see its field artillery again until after the Armistice.

On May 5, 1918, Headquarters of the Seventh Division were moved to Camp MacArthur with Brigadier General Charles H. Barth in command. Increasing to war strength, the 13th and 14th Infantry Brigades moved to Camp MacArthur to continue extensive training in offensive tactics using Springfield Rifles instead of Enfields.

Finally orders came. The advance party of the Seventh Division sailed for France on board the S. S. Finland, July 26, 1918, and landed at Brest on August 6. Soon after, the remaining outfits shipped over at intervals from July 31-September 15.

The Seventh Division was now a combat Division of the American Expeditionary Forces in France.

A record was established for the number of men carried destined for the A. E. F. when the S. S. Leviathan left New York on August 3 with 13,558 men on board.

After all units had debarked at Brest, a period of four to ten days was spent in the famous Rest Camp at Pontanezon Barracks before the troops experienced any actual war scene training at the 15th Training Area, near Ancy-le-Franc, Yonne, designated as the headquarters for the Seventh Division in France.

One unit, the 21st Machine Gun Battalion, debarked at Liverpool, England, on August 20, and marched to Knotty Ash Rest Camp, stayed one night then left for Southampton and Havre the next day. The first Field Order, dated September 25, 1918, prescribed the movement of the Seventh Division to the "Front."

On October 8-9, the Fourth Army Corps of the Seventh Division took over the territory known as the Puvnelle Sector, relieving the 90th Division. The St. Mihiel Sector, including the towns of Metz, Commercy, Chambley and Montmarte, was occupied by the Seventh Division.

The initial shellfire of the enemy felt by the Seventh came on October 11, and the next day, enemy airplanes kept up constant aerial observation over the entire Seventh Division Area. Units of the 55th Infantry were gassed by the Germans in the St. Mihiel woods directly behind the front lines.

During the period of "holding" the front lines in the Rembercourt-sur-Mad Sector, the Division served as a part of the Fourth Corps. On October 24, Brigadier General Lutz Wahl was made commanding officer, only to be succeeded four days later by Major General Edmund Wittenmyer.

The Division was constantly in advance, and overcame German resistance at Hills 323 and 310; took the Bois-du-Trou-de-Haie Salient; conducted a raid on Preny;

and continued to advance on the morning of the Armistice by attacking La Chaussee, Charey, Rembercourt and Preny. Strong artillery preparations had been made for the advance which was to start at 8 a.m. However, at 7:40 a.m. a message was received from the Fourth Corps headquarters that the Armistice would go into effect at 11 a.m., and that all hostilities would cease before or on that hour.

The telegram to the Seventh Division announcing the cessation of war read:

"2 MN NS 61 OB RUSH . . . WABASH, November 11, 1918.

Commanding General Seventh Division

7:15 hours period November ONE FOUR FOUR G three period Armistice signed period effective eleven hours eleventh November at or before which time all hostilities and advance must cease period Hold and accurately report line reached at that hour period No communication will be had with enemy period Acknowledge period by Command General Bullard—Signed HEINTZELMAN 842A."

Before the Armistice, the Seventh Division had participated for 33 days in the line and suffered a total of 1,988 casualties. During the brief advance into the enemy lines, one officer and 68 men of the enemy were captured.

After a final concentration at the LeMans area with Division headquarters at Conlei, units of the Seventh Division began the "Homeward Bound" trip, making the final crossing on June 30.

The Division disembarked at Hoboken, New Jersey; Bush Terminal, Brooklyn, New York; and Newport News, Virginia, proceeding to demobilization camps at Camp Mills, Long Island; Camp Merritt, New Jersey; and Camp Steward, Virginia. At Camp Funston, all emergency officers and enlisted men were discharged before October 31, 1919. At that time the strength of the Division was 258 officers and 1,379 enlisted men.

On March 24, 1923, the General Order No. 10 of the War Department ordered the Seventh Division units transferred to various organizations. The date marks the last recorded date of the existence of the Seventh Division, A. E. F.

Brigadier General Charles H. Barth, first Commander of the Seventh Division.

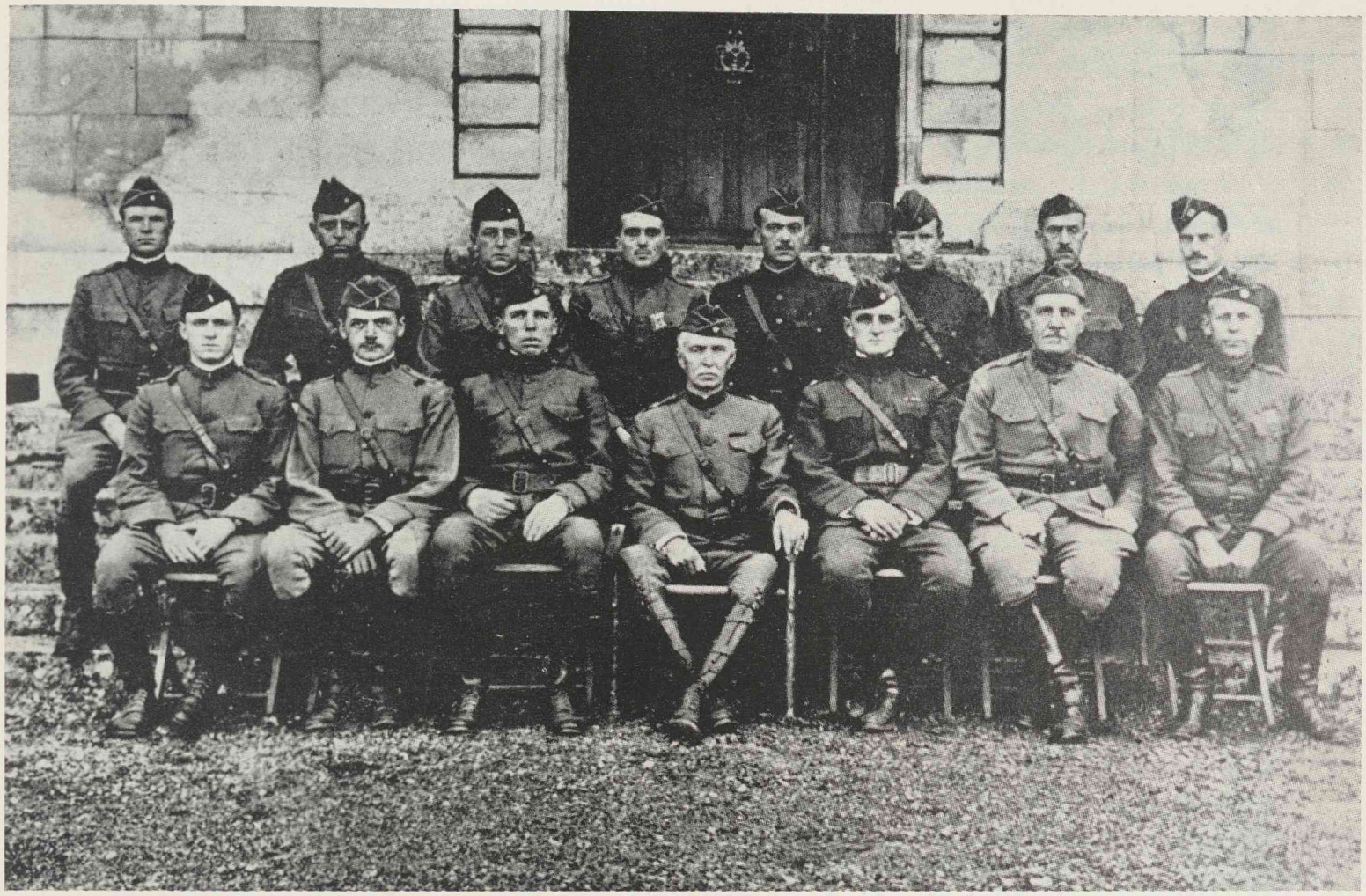

COMMANDING GENERAL, AIDES AND SECTION CHIEFS

Seventh Division Staff, Fifteenth Training Area

Ancy-le-Franc, France, September, 1918

★

(Taken on the Terrace of the Chateau of the Duke of Clermont-Tonnerre at Ancy-le-Franc)

★

From left to right, top row: Lieutenant Colonel G. L. McEntee, Major R. Waldo, Lieutenant Colonel A. W. Lane, Major E. W. Fales, Major J. A. Hadlev, Major William J. Calvert, Major W. Withington, Captain J. H. Fulton.

Bottom row: First Lieutenant Lewis Simms, A.D.C.; First Lieutenant J. H. R. Timanus, A.D.C.; Lieutenant Colonel W. W. Taylor, Jr., Brigadier General Charles H. Barth, Lieutenant Colonel J. A. Degen, Lieutenant Colonel A. W. Williams, Lieutenant Colonel W. L. Reed.

June, 1940, brought the activation of numerous divisions after twenty years of peacetime demobilization, and the Seventh Division is today hard at work training at Fort Ord in the Monterey country of California.

The site, located about 14 miles from Salinas and seven miles from the bay city of Monterey, was purchased by the government on August 4, 1917. It has over 15,000 acres of suitable terrain for maneuvers and training grounds which provide excellent problems in practical warfare to every branch of the service.

An integral force of the United States Army, the Seventh Division was activated with permanent station at Fort Ord, California with the following units:

Seventh Division Headquarters; Headquarters and Military Police Company (less Band); Seventh Signal Company; Second Battalion, 17th Infantry; 32nd Infantry (less Headquarters and Headquarters Detachment and Companies E and F, Second Battalion); Battery F, 76th Field Artillery (75-mm. Gun Horse-Drawn); 31st Field Artillery (155-mm. Howitzer Truck-Drawn) less Band; 13th Engineer Battalion (Combat); Fourth Ordnance Company (M. Maintenance); Third Battalion, 76th Field Artillery (75-mm. Gun Horse-Drawn); Seventh Q. M. Battalion; Seventh Medical Battalion.

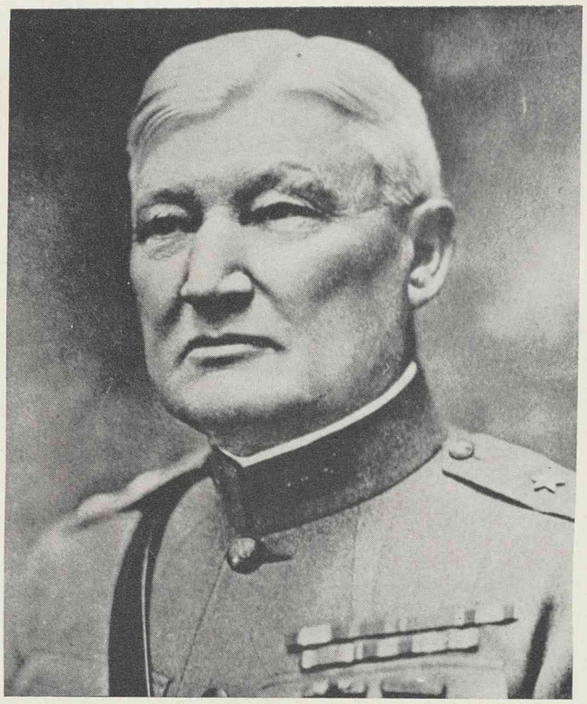

Major General E. Wittenmyer, Commander of the Seventh Division from October 26, 1918, to June 20, 1919.

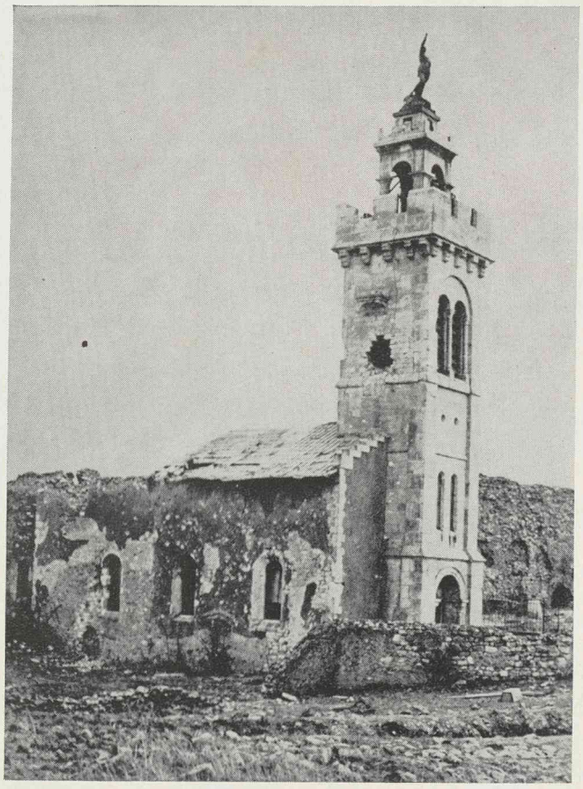

Destroyed church on "Mousson Hill" somewhere in France, used as the Seventh Division's observation post during World War I. Note the two close artillery hits.

Effective August 1, 1940, the Seventh Division, United States Army, Fort Ord, California, began to function with the following organizations attached:

Seventh Division Headquarters; Headquarters and Military Police Company, Seventh Division; 17th Infantry; 32nd Infantry; 53rd Infantry; 76th Field Artillery (75-mm. Horse-Drawn); 31st Field Artillery (155-mm. Howitzer, Truck-Drawn); 13th Engineer Battalion; Seventh Quartermaster Battalion; Seventh Medical Battalion; Seventh Medical Regiment; Attached Medical Organizations, Seventh Division.

The 76th Field Artillery transferred cadres to other Artillery units, and these units became:

Seventh Division Artillery; 31st Field Artillery; 74th Field Artillery; 75th Field Artillery; 76th Field Artillery.

53RD INFANTRY

SEVENTH DIVISION

UNITED STATES ARMY

★

1941

FOREWORD

National Mobilization is an event of the deepest significance to all: when the nation is confronted by dangers which are so great as to compel the citizen to make a temporary sacrifice of part of his individual rights and interests in order to lend increased strength to the national unity which is our only real defense. Though all must participate in defense, the sacrifice of the soldier is the most urgent. This is a universal offering, whether the soldier be volunteer or selectee. The very nature of our service is a bond which should draw us together in a communion closer than any other on earth. At no time in life will your comrades be closer to you than they must be in a good army. Since it is our desire to make ours the best Army on earth, so must you cherish your comrades as the best of all. This little book provides an opportunity to preserve the memory of the associations which all of us are making in this critical period. I feel it an honor, as Regimental Commander, to dedicate it to "The Men of The Fifty-Third Infantry."

Lieutenant Colonel, 53rd Infantry,
Commanding.

Born July 20, 1890, in Wyoming, he was appointed from Wisconsin to the United States Military Academy in 1908, graduating with a degree of Bachelor of Science in 1912. He is also a graduate of the Army War College, the Command and General Staff School, the Engineer School and the Infantry Tank School. He was commissioned a Second Lieutenant in the Corps of Engineers June 12, 1912; First Lieutenant, February 27, 1914; Captain, July 1, 1916; Major (Temporary), August 5, 1917, to August 22, 1918; Lieutenant Colonel, Engineers, National Army, August 22, 1918; resigned October 25, 1919. Appointed Major of Infantry, July 1, 1920; accepted November 27, 1920. Appointed Lieutenant Colonel, August 1, 1935. Served on War Department General Staff, 1922-1923 and 1932-1936, and as Military Attache in London, March to September, 1939.

B. G. CHYNOWETH

LIEUTENANT COLONEL

Commanding Fifty-Third Infantry

★

HARRY A. AUSTIN
Lieutenant Colonel
Executive Officer

REGIMENTAL STAFF

RALPH M. CAULKINS
Lieutenant Colonel
Police and Prison Officer

HENRY P. HALLOWELL
Lieutenant Colonel
Regimental S-4

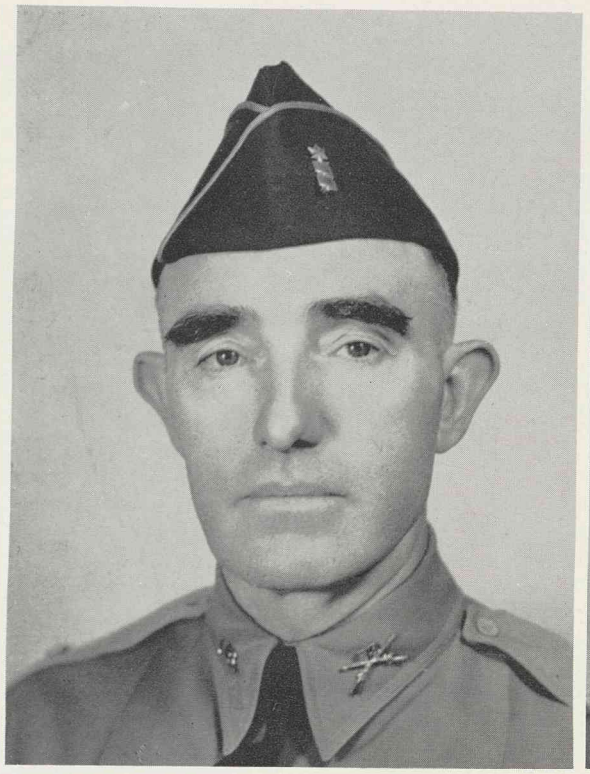

THOMAS HENRY
Lieutenant Colonel
Regimental Recruit Instructor

RICHARD G. THOMAS, JR.
Major
Regimental S-3

REGIMENTAL STAFF

WILLIAM DAWSON
Major
Regimental Chaplain

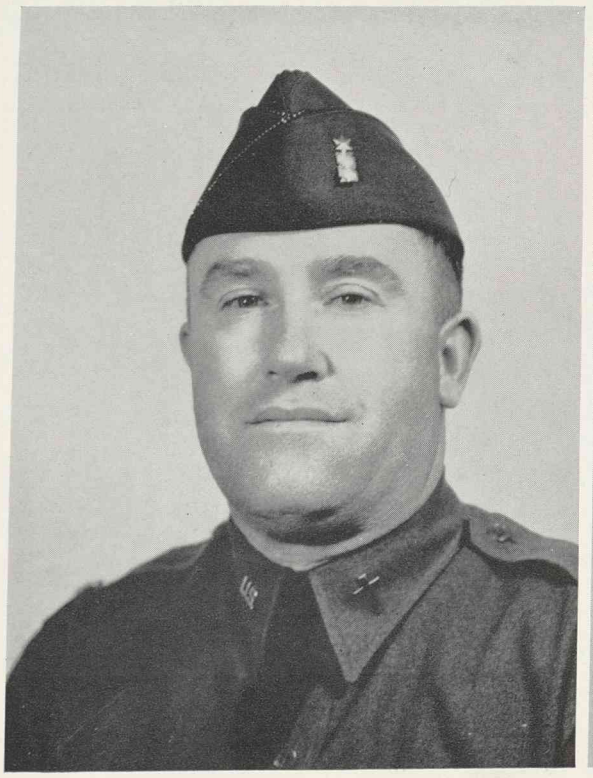

WALTER C. MAURY
Major
Athletics and Recreation Officer

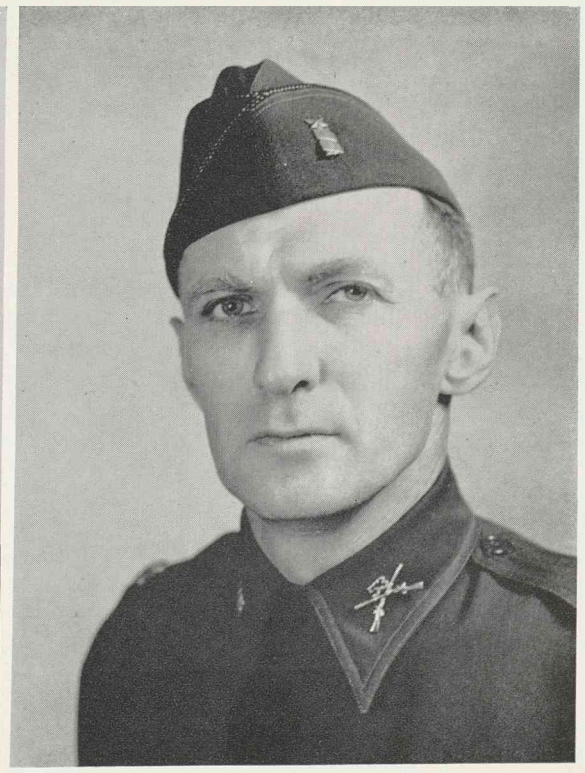

JAMES Y. ADAMS
Captain
Assistant S-3

KENNETH R. DYER
Captain
Adjutant

LOUIS K. LeCOUNT
Captain
Assistant S-4

ALLEN C. MILLER, II
Captain
S-2

REGIMENTAL STAFF

JOSEPH M. APPLEGATE
First Lieutenant
Chaplain

COLLINS M. BURGE
First Lieutenant
Regimental Munitions Officer

JIM A. CAMPBELL
First Lieutenant
Public Relations Officer
Mess Officer

WILLIAM M. FROST
First Lieutenant
Assistant Chaplain

HOLLIS M. FULLER, JR.
Second Lieutenant
Assistant Regimental Munitions Officer

GEORGE D. BOND
Second Lieutenant
Personnel Officer

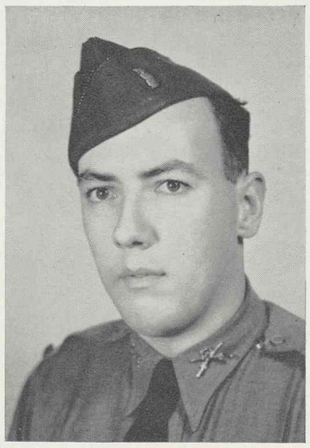

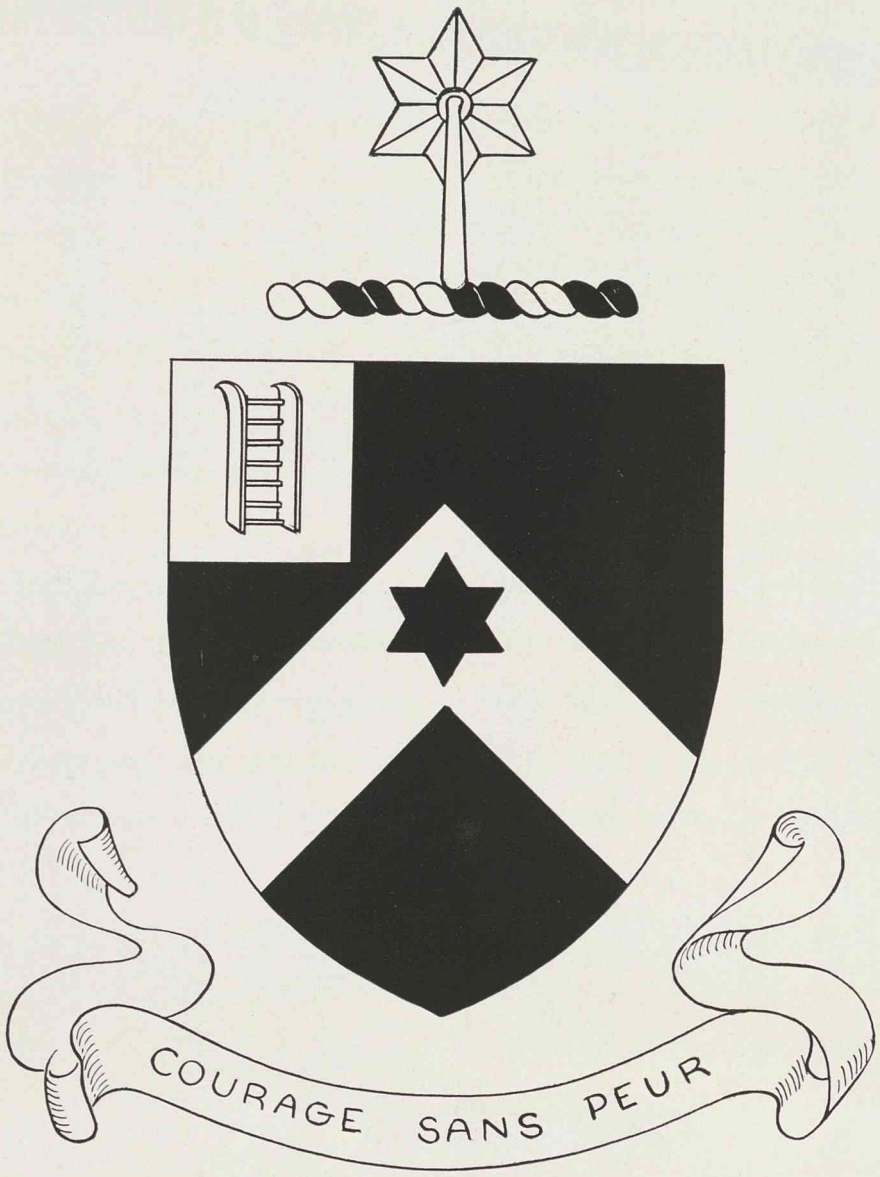

BLAZONRY

SHIELD: Azure blue on a chevron or a six-pointed mullet gules; on a Canton argent a scaling ladder, vert.

CREST: On a wreath of the colors a mace palewise or.

MOTTO: Courage Sans Peur (Courage without fear).

DESCRIPTION: This regiment was organized in 1917 from the Sixth Infantry, shown by canton. The chevron denotes overseas service and bears the divisional insignia. The crest is taken from the Arms of Colmar in Alsace, near which town the regiment first went into action.

A BRIEF HISTORY OF THE 53RD INFANTRY

Created for service with the Sixth Division in the World War, the 53rd Infantry was organized June 16, 1917, at Chickamauga Park, Georgia, by transfer of personnel from the Sixth Infantry and by subsequent addition of officers and enlisted men.

The regiment remained at Chickamauga Park until May 3, 1918, when it moved to Camp Wadsworth, South Carolina, where it stayed until June 26. On the latter date, it entrained for port of embarkation and arrived at Camp Mills, New York, two days later.

The 53rd Infantry sailed toward battle and honor on July 6, and arrived in Glasgow, Scotland, on July 18 and entrained immediately for England. The First and Second Battalions arrived in France July 23, and were followed two days later by the Third Battalion. The entire regiment took station in the Ninth Training Area where it continued training until August 27, when it was ordered to the Gerardmer Sector (Alsace) for front-line training with the French.

Entering the front lines on September 2 to relieve elements of the 35th American Division, the regiment remained there until October 12, when the Sixth Division was relieved in the Gerardmer

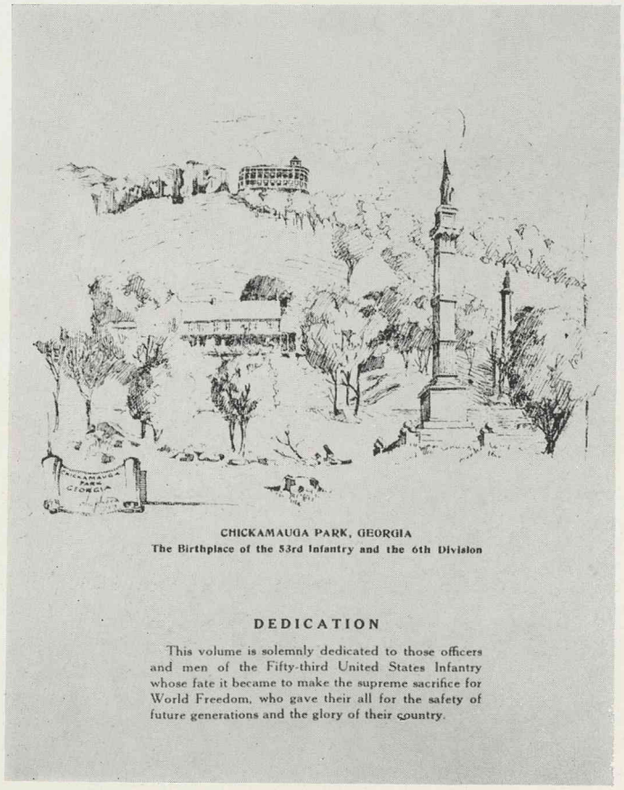

An old print of Chickamauga Park, the birthplace of the 53rd Infantry.

Reprinted from a war-time photograph.
Officers of the First Battalion, 53rd Infantry, at Trier, Germany.

Sector by the French First and 162nd Divisions. The 53rd Infantry then moved to the rear of that sector for rest and training, and remained there until October 26.

The regiment, with other units of the division, was then ordered to the American First Army Corps, and on November 1 was designated as corps reserve. On November 8 it was designated as army reserve. While serving overseas during the World War the regiment earned the following named battle participation credits:

Gerardmer Sector (Alsace)—September 2-October 12, 1918.

Meuse-Argonne Operation — November 1-8, 1918.

The 53rd Infantry returned to the United

Officers of the Second Battalion, 53rd Infantry, at Trier, Germany.
Reprinted from a war-time photograph.

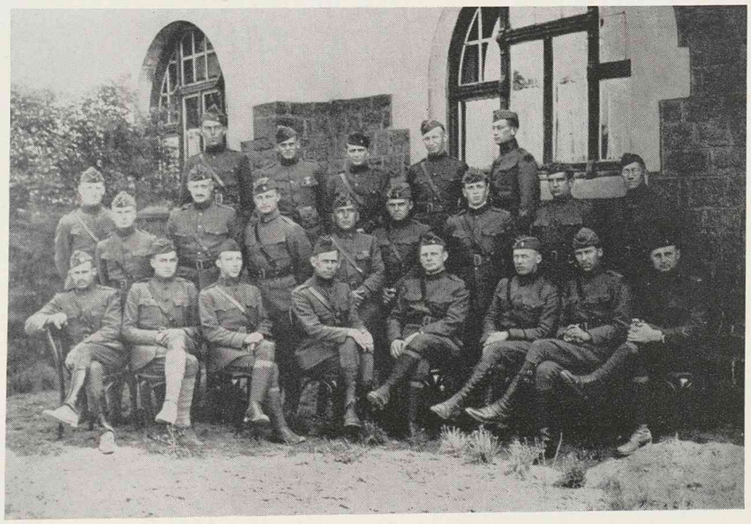

The U. S. S. Leviathan, famous for its record crossings, brought the 53rd Infantry back home after victorious service in France.

Reprinted from a war-time photograph

States June 12, 1919, and four days later entrained for Camp Grant, Illinois, where it remained until October 23, 1921, and then moved to Fort Francis E. Warren (then Fort D. A. Russell). The regiment was made inactive at that post September 23, 1922.

The 53rd Infantry, Regular Army, is entitled to a streamer in the colors of the Victory Ribbon, embroidered: Alsace, Meuse-Argonne.

The 53rd Infantry Band, who played their way to victory and into the hearts of the French people. *Reprinted from a war-time photograph.*

THE 53RD INFANTRY

in Action

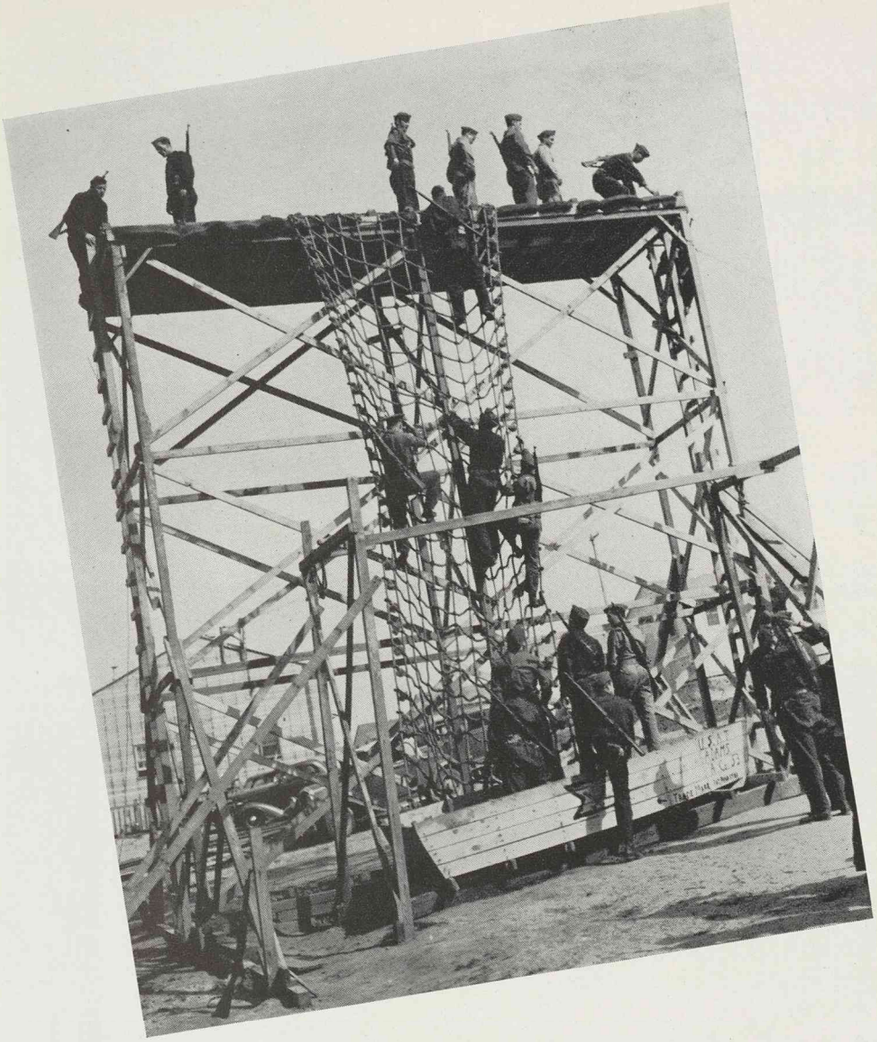

Climbing up and down the ropes on the ground wharf pictured above enables the men to make experienced landings at the Monterey Bay wharf, below.

The 53rd Infantry learns, in addition to such things as manual of arms and marksmanship, another phase of offensive warfare . . . landings. The transportation of troops across water involves many hazards which become minor problems when the men are trained efficiently. Initial practice is done on land with a large wooden frame, draped with rope ladders simulating the wharf of an important objective. Once completely familiar with landing tactics, studied on the land wharf, the troops go down to Monterey Bay to perform landings with skill and ease under actual conditions. On these pages the 53rd shows how landings are perfected: from ground practice to a quick and quiet wharf invasion.

THE 53RD INFANTRY MAKES A BOAT LANDING AT THE MONTEREY WHARF

LANDING OPERATIONS

A 53RD INFANTRY MACHINE GUN PLATOON LANDS ON THE BEACH OF THE SALINAS RIVER

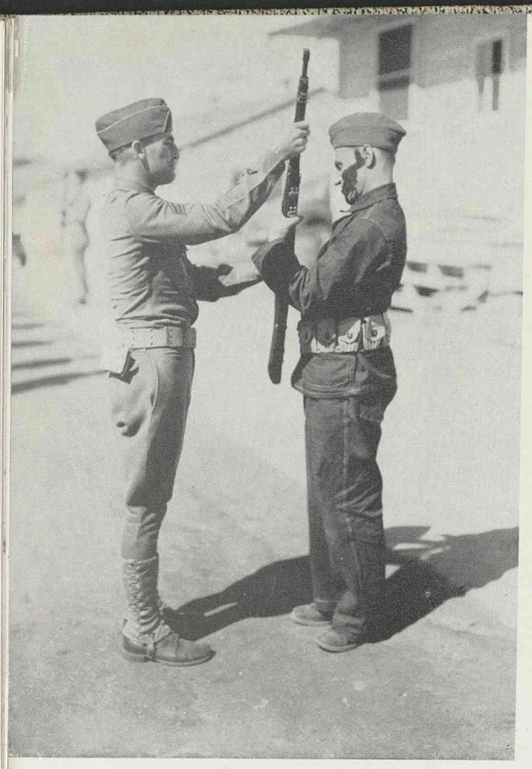

NEW 53RD INFANTRYMEN PRACTICE MANUAL OF ARMS

★

Recruits and selectees of the 53rd Infantry spend many morning hours practicing manual of arms. Executed in detail, manual of arms drill permits each soldier to become accustomed to handling his rifle. After several weeks of hard work, the new infantrymen pass retreat inspection with poise and assurance.

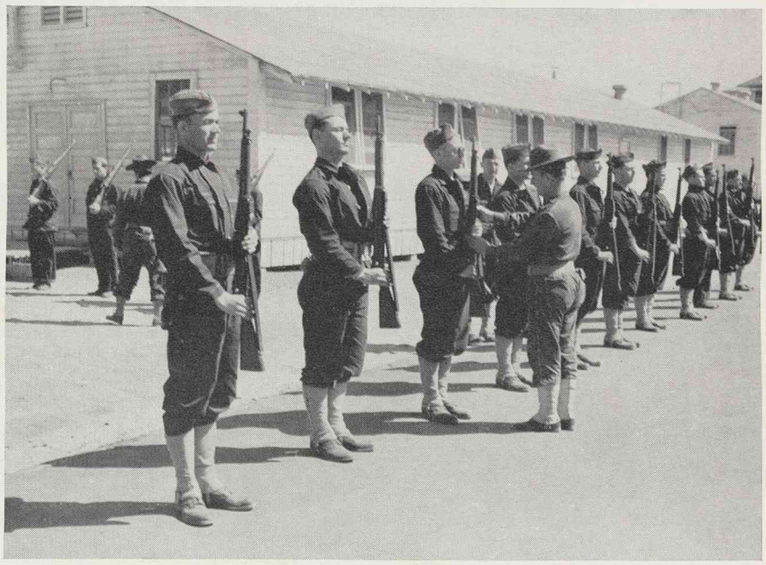

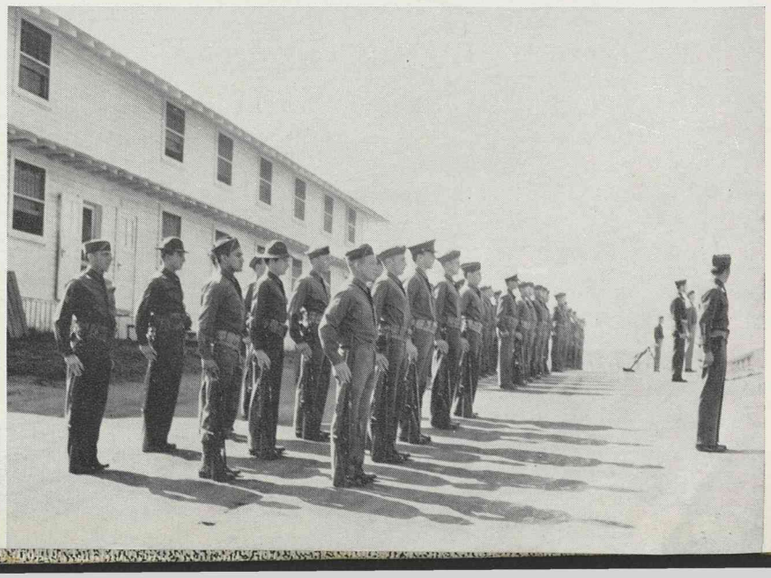

MARKSMANSHIP

53RD INFANTRYMEN MUST LEARN TO FIRE ACCURATELY AND RAPIDLY

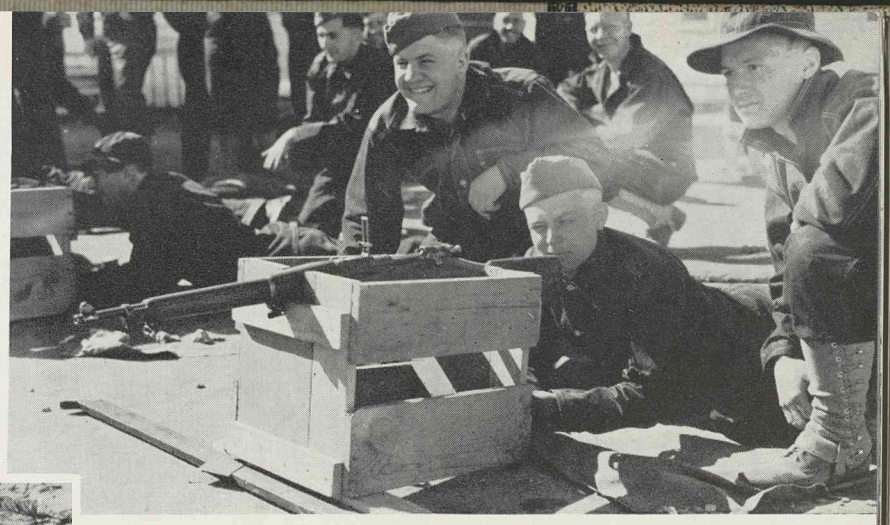

The ability to fire each weapon with speed and accuracy is important in the training of the 53rd Infantry. Expert firing of such weapons as the 60-mm. mortar, shown at left, or the rifle, as in picture above, have ranked the American soldier at the top in marksmanship.

ON THE SLOPES NEAR MONTEREY BAY, 53RD INFANTRYMEN PRACTICE RANGE FIRING

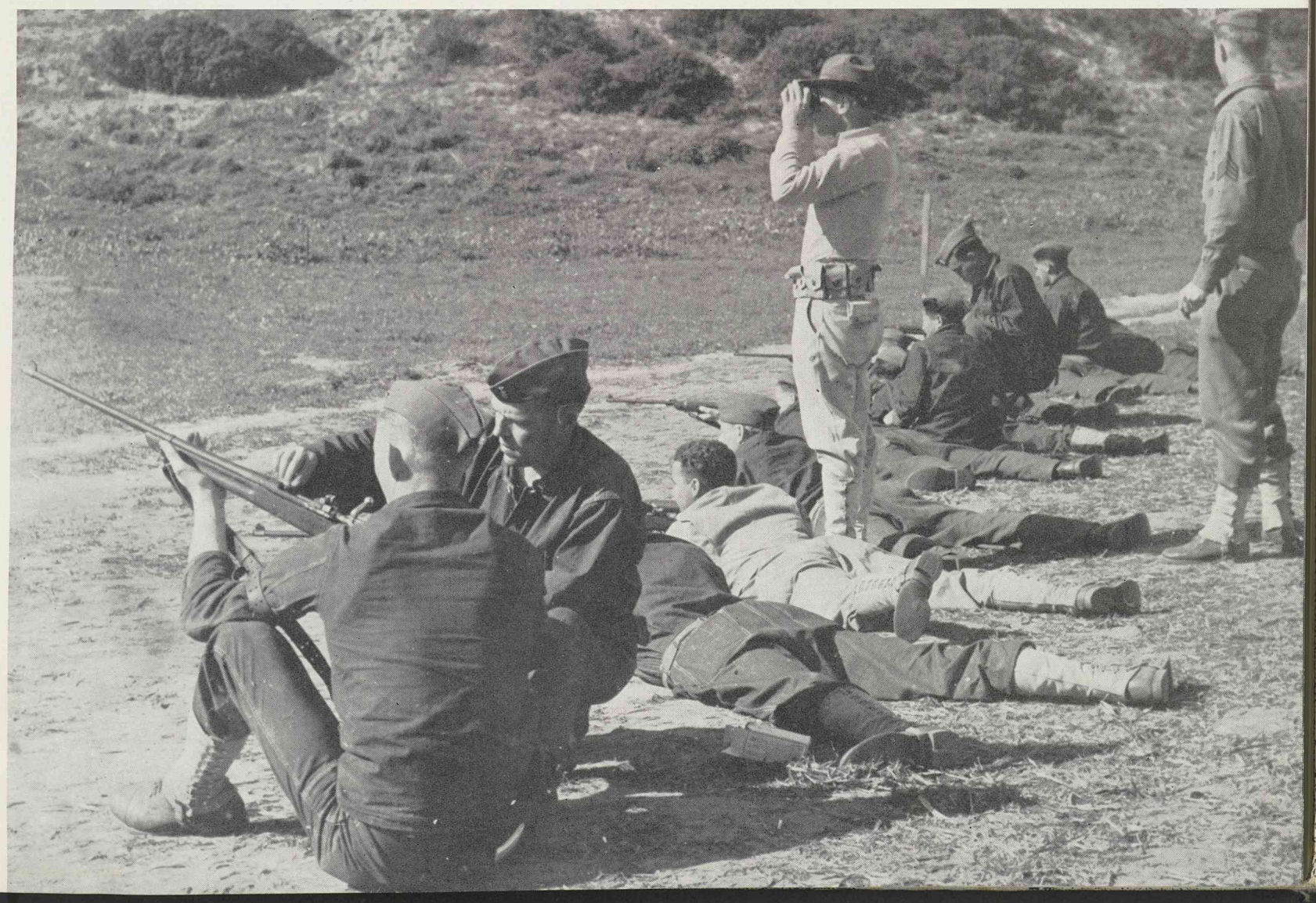

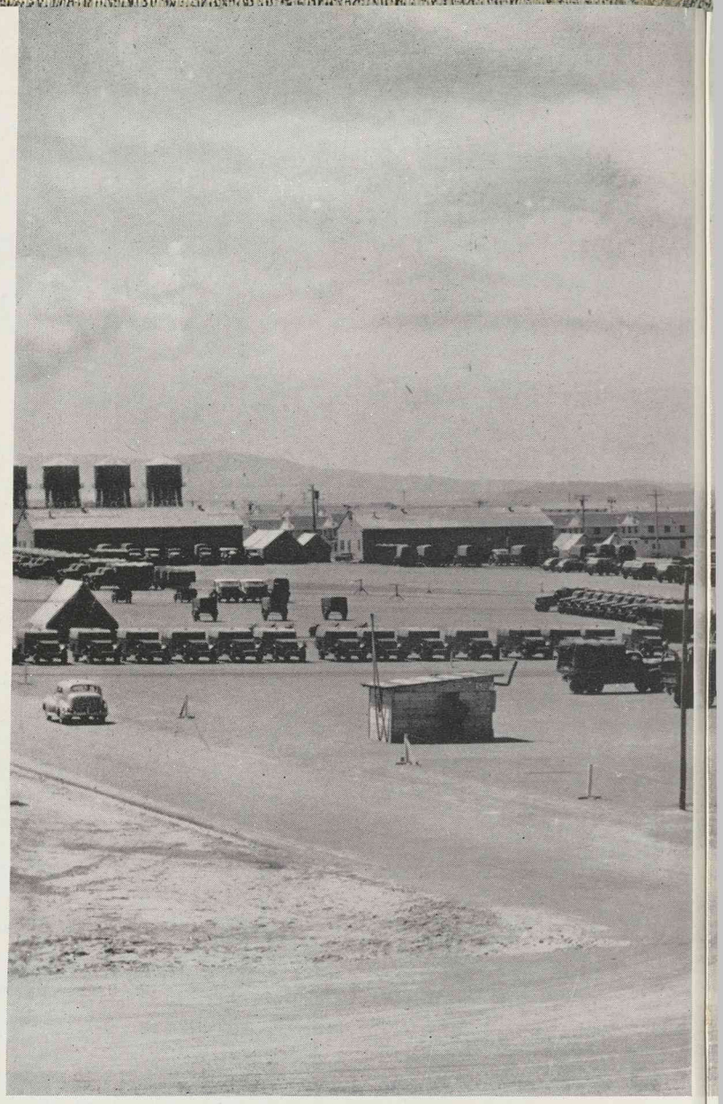

VEHICLES:

Above: 53rd Infantryman stands beside truck (1) during display of equipment, including his rifle, mess kit, cartridge belt, canteen and clothes. In picture No. 2, two soldiers give the engine of their pick-up truck a check-over. Below, tough little "jeep" cars are lined up for inspection.

Line of 53rd Army trucks.

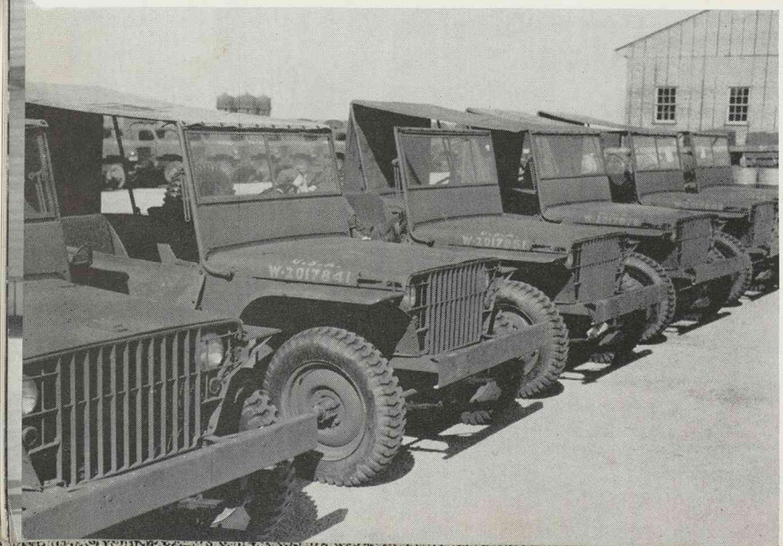

MOTOR POOL OF THE 53RD INFANTRY

THEY PLAY AN IMPORTANT PART IN WORK OF THE 53RD INFANTRY

Hoods open, drivers at attention . . .

Rounding the bend—shuttle movement.

THEIR EQUIPMENT LAID OUT IN FRONT OF SHELTER TENTS, MEN AWAIT INSPECTION

FIELD INSPECTION

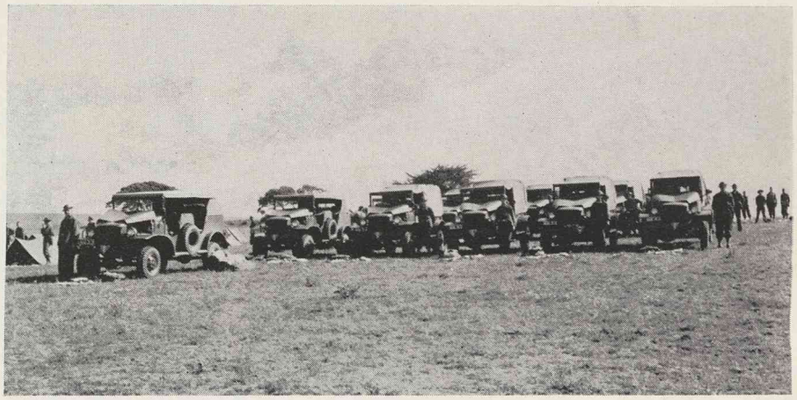

Men and trucks—display of equipment inspection.

AGAINST BACKGROUND OF MOUNTAINS, 53RD INFANTRYMEN PREPARE FOR INSPECTION IN THE FIELD

SPORTS *in the* 53RD

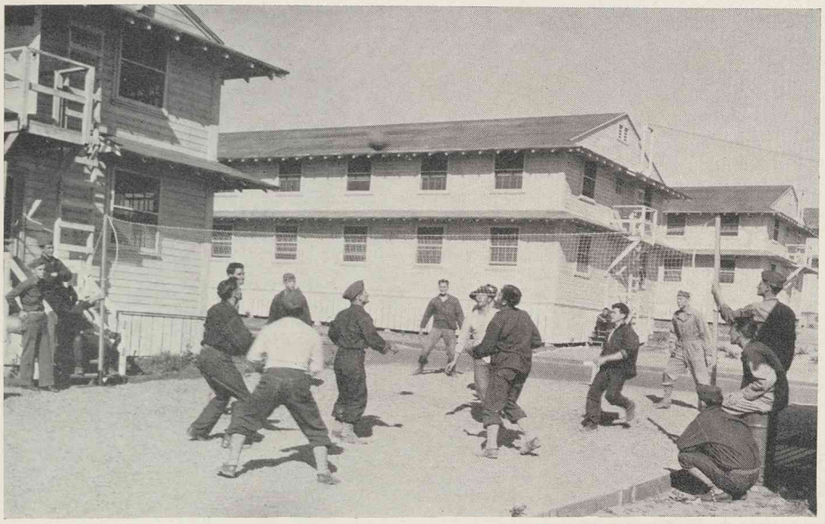

Left: VOLLEY BALL IS POPULAR.

Below: "ON THE CANVAS."

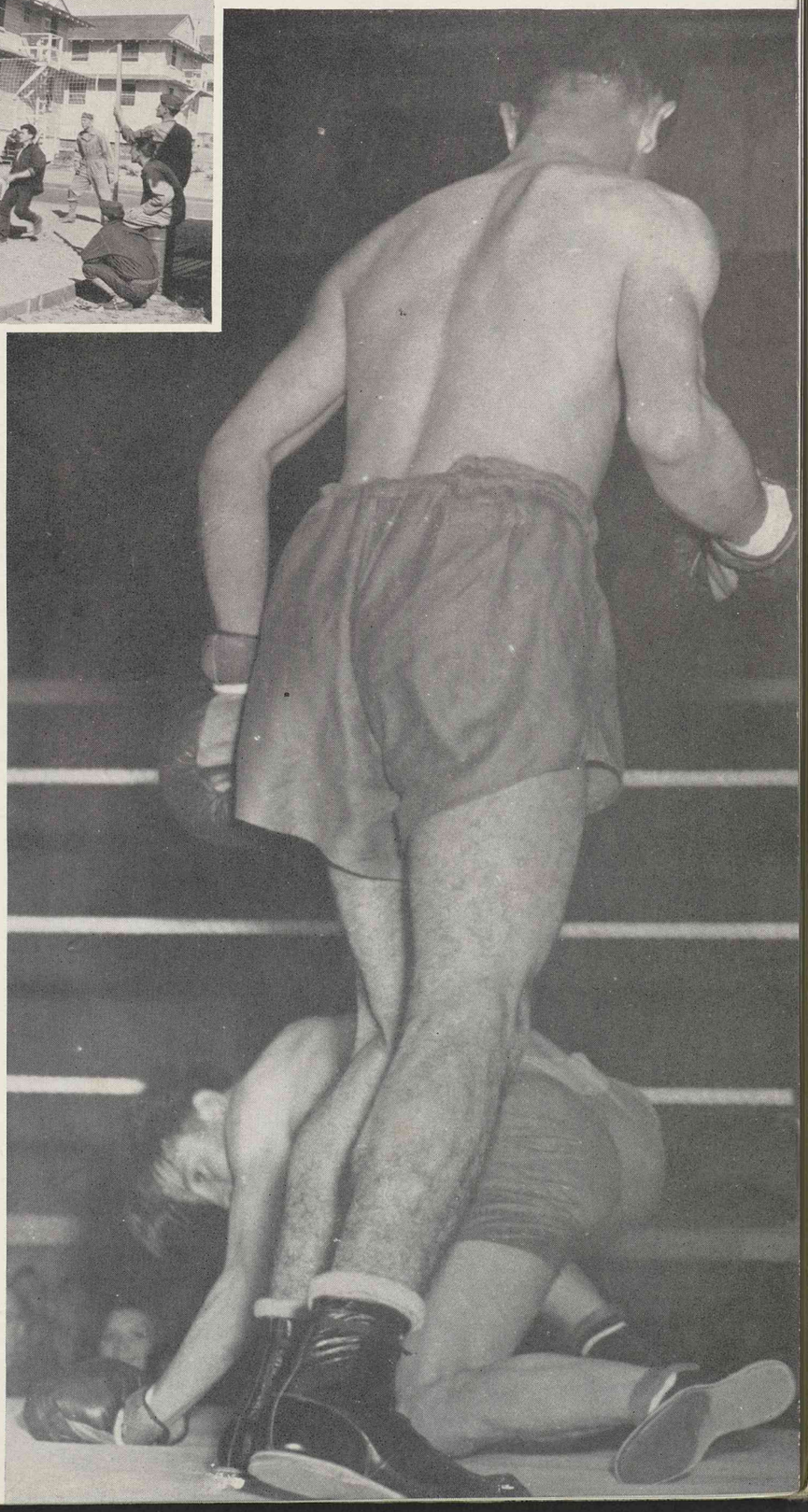

Below: Regimental boxing team (1), and its weight-lifting trainer, A. Sochia (2).

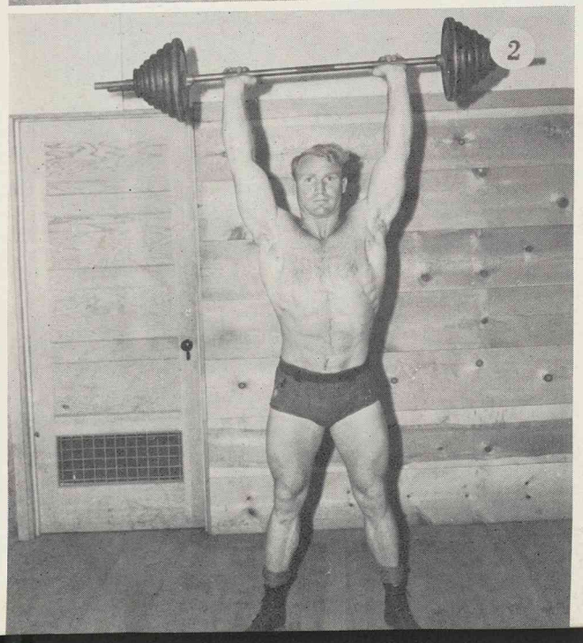

53rd Infantrymen line up with animals (everything from turtles to cockatoos) for Seventh Division Pet Show.

LIFE *in the* 53RD

On facing page: 1. Chaplain William Frost baptizes and blesses Regimental Colors (band in background). 2. Hot off the stove. 3. Shining 'em up. 4. Quartette of spud peelers. 5. Company "at ease" finds time to read, smoke and bull a little. 6. Mess—still the most popular item. 7. Barracks area comes in for a cleaning—the soldiers, a job. 8. Looking for the laundry—someone mention needle in haystack?

"Roxie," a company mascot.

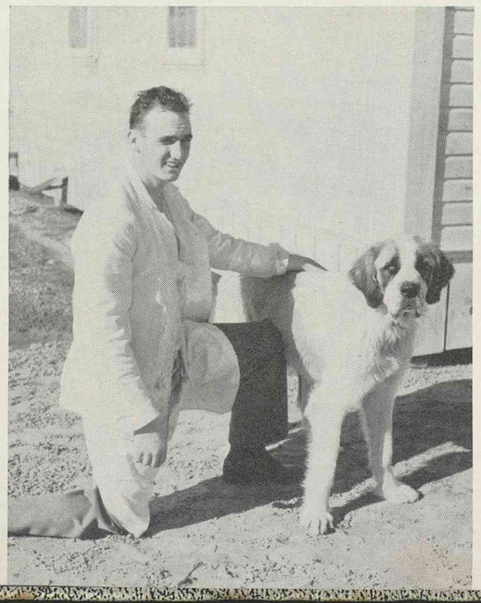

Entertainment . . .

Religion . . .

1

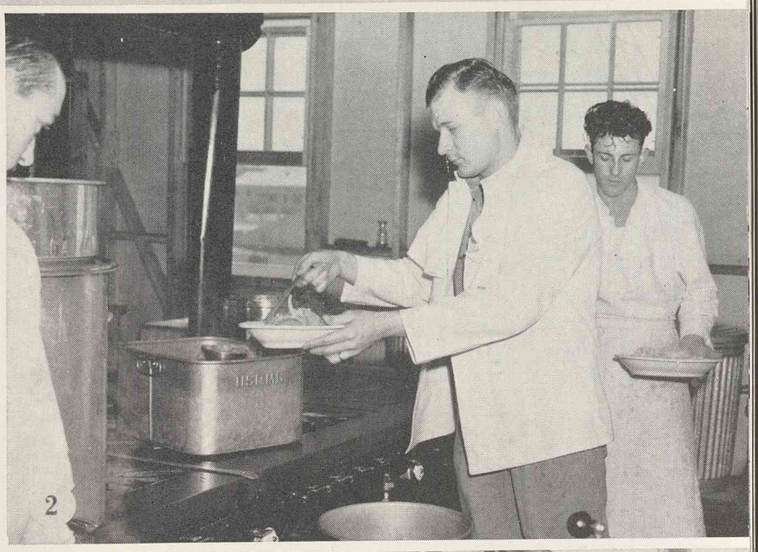
2

3

4

5

6

7

8

BUI

REGIMENTAL HEADQUARTERS

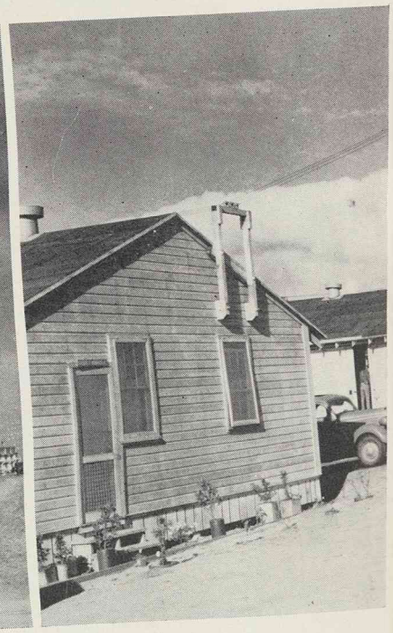

ROW OF 53RD INFANTRY BARRACKS

REGIMENTAL DISPENSARY

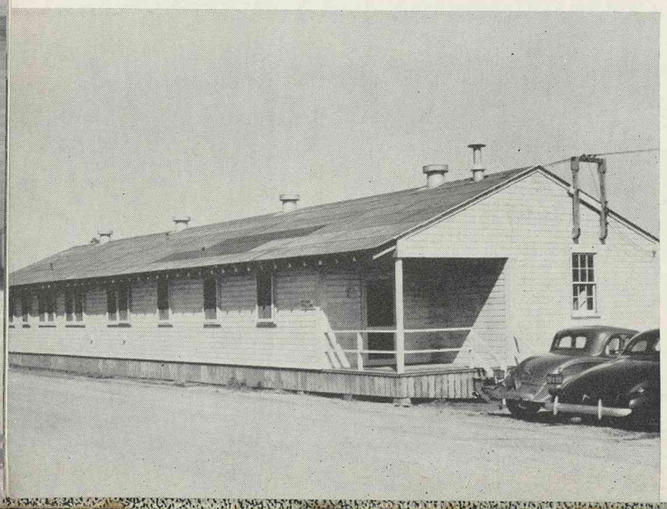

A COMPANY DAY ROOM

LDINGS

WHERE THE 53RD EATS, SLEEPS, GETS DOCTORED, PLAYS A LITTLE AND WORKS . . .

To the right: 1. Regimental Recreation Hall. 2. Fort Ord Branch Bank. 3. Bull Cook's Kitchen. 4. Regimental Supply Office.

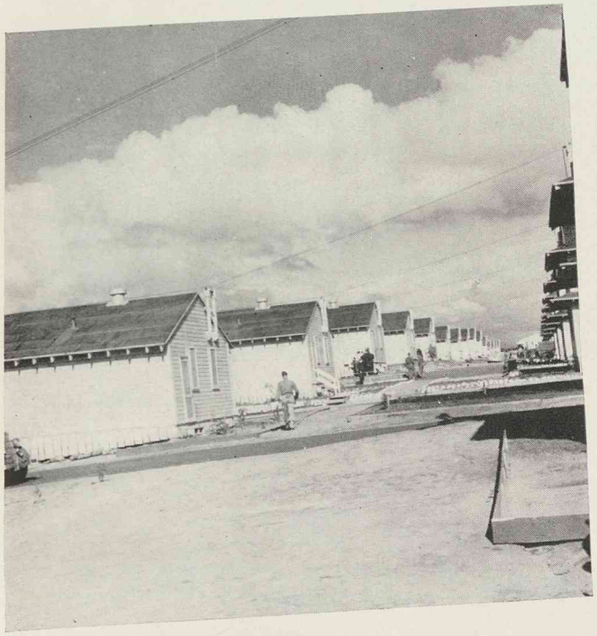

ORDERLY ROOMS

ORDERLY ROOMS

"Open wide," regimental dentist says, as he examines teeth of 53rd Infantrymen.

ARMY DOCTORS AT WORK

—THEY SAFEGUARD HEALTH OF THE 53RD

★

To the left: Lieutenant Perlman, M.D., (1) and Lieutenant Shaeffer, D.C., at work (2).

Personnel

53RD INFANTRY

★

FORT ORD, CALIFORNIA

1941

EDWIN W. RICHARDSON
Captain
Commanding Officer

GEORGE B. CULLISON
First Lieutenant

EDWARD McWILLIAMS, III
First Lieutenant

WILLARD J. HOWSER
First Lieutenant

HEADQUARTERS COMPANY

53rd Infantry

★

(Reading From Left to Right)

First Row: Master Sergeant Frizell, Lewis; First Sergeant Smith, Theodore W.; Technical Sergeants Byrd, Byrum G.; Eurick, James T.

Second Row: Technical Sergeants Hall, James T., Jr.; Starkey, Clyde M.; Tarr, Charles A.; Staff Sergeants Dunham, Byron R.; Elgin, Gerald E.; Harrison, Willard C.

Third Row: Staff Sergeant Seymour, Leroy B.; Sergeants Bowley, Dillard W.; Leidig, Robert F.; Patterson, Harry E.; Reynolds, Ralph M.; Swift, Frank S.

Fourth Row: Corporals Crowley, John J., Jr.; DePatess, Constantine D.; Hafer, Harold; Jones, John H.; Kingery, Clarence E.; Simmons, Walter L.

Fifth Row: Corporals Symmonds, Harold A.; Taylor, Frank L.; Thompson, David L.; Vita, Angelo A.

JEROME B. BALLING
Second Lieutenant

WILLIAM WALLACE BEEBE
Second Lieutenant

HEADQUARTERS COMPANY

★

(Reading from Left to Right)

First Row: Privates First Class Bartow, Hobert H.; Bean, Russell H.; Dixon, Jerimiah G.; Hood, Earl J.; Keef, Calvin R.

Second Row: Privates First Class Lea, Pete L.; Martis, William J.; Mauldin, Clyde L.; McDermott, Frank J.; Meeker, Oscar V.

Third Row: Privates First Class Pardue, Kenneth; Parks, Walter H.; Payne, William D.; Phebus, Ray B.; Poore, Alfred G.

Fourth Row: Privates First Class Reynolds, James H.; Roode, William H.; Roth, John J.; Sharp, Donald W.; Skinner, Emil A.

Fifth Row: Private First Class Swint, Henry T., Jr.; Privates Akers, Richard F.; Allen, Oliver I.; Bardick, Russell R.; Bellami, Michele.

Sixth Row: Privates Borenstein, Harry; Carrafa, Hugo; Carston, Charles C.; Clawson, Sidney L.; Cornwell, Cloyce N.

Seventh Row: Privates DeMarco, James; Dunn, James L.; Egan, Dale W.; Ellis, O'Grady E.; Escomilla, Robert H.

Eighth Row: Privates Felt, Robert B.; Garstang, Donald R.; Greenslait, George W.; Grissom, James W.; Holland, Charles.

HEADQUARTERS COMPANY

(Reading from Left to Right)

First Row: Privates Hughes, Ralph E.; Icino, Phillip N.; Isonio, Emilio V.; Johnson, Paul R.

Second Row: Privates Jost, William J.; Kennedy, Dave; Kovacs, Frank; LaBonte, Edward C.; Lacy, Ralph E.

Third Row: Privates Landrey, Irving C.; Lawler, Ralph E.; Lazar, William N.; Leonards, Lawrence R.; Marcroft, Harry R.

Fourth Row: Privates Marean, John H.; McCaren, Beal J.; Meyer, John B.; Murphy, William P.; Neff, Willard J.

Fifth Row: Privates Newton, Everett C.; O'Hare, Virgil A.; Patella, Luke L.; Peters, Philip L.; Porter, William A.

Sixth Row: Privates Pottratz, Stanley H.; Primack, Morris; Redo, James W.; Robinson, R. L.; Rodriguez, Henry.

Seventh Row: Privates Roylance, Chester S.; Ruiz, Anthony P.; Ruiz, Ventura R., Jr.; Rusten, Reuben O.; Rutherford, W. E.

Eighth Row: Privates Sadler, Gordon H.; Schilling, Louis C.; Schlieper, Melvin L.; Schreiber, William A.; Sharp, Allen C.

Ninth Row: Privates Slipp, Floyd E.; Smith, Rodney J.; Stamm, John E.; Stites, Lawrence O.; Sylvia, George D.

Tenth Row: Privates Taylor, John W.; Torp, Robert B.; Tuttle, Tollie R.; White, John G.; Wyrostek, Alexander V.

JOHN M. WILLIAMS
Captain
Commanding Officer

WILLIAM L. OSBORNE
First Lieutenant

LELAND G. CAGWIN
Second Lieutenant

JAMES S. McDONALD
Second Lieutenant

ANTI-TANK COMPANY

53rd Infantry

★

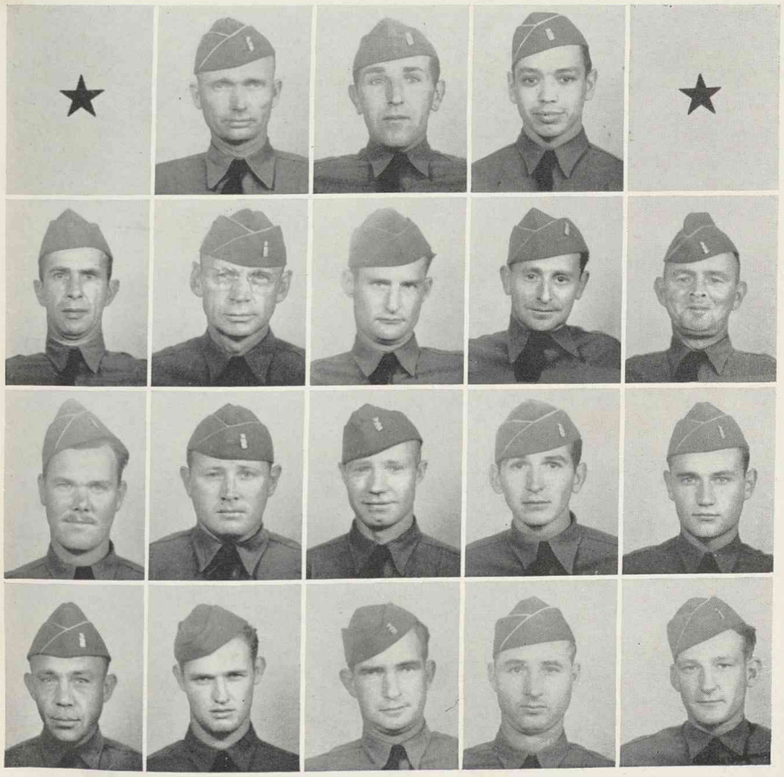

(Reading from Left to Right)

First Row: First Sergeant Morris, Lee; Sergeants Budniak, Harry; Christie, Roumanie C.

Second Row: Sergeants De Sousa, Antone; Harrison, Mack D.; Lovett, Alvin J.; Luckins, Warwick H.; O'Neil, James J.

Third Row: Sergeants Segen, Gilman; Strawn, Claude; Sypolt, Hugh S.; Corporals Adkison, Delbert I.; Bowen, Henry C.

Fourth Row: Corporals Brown, William F.; Holloway, Wayne K.; Morley, John H.; Quast, Herbert R.; Throgmorton, Allen H.

ANTI-TANK COMPANY

★

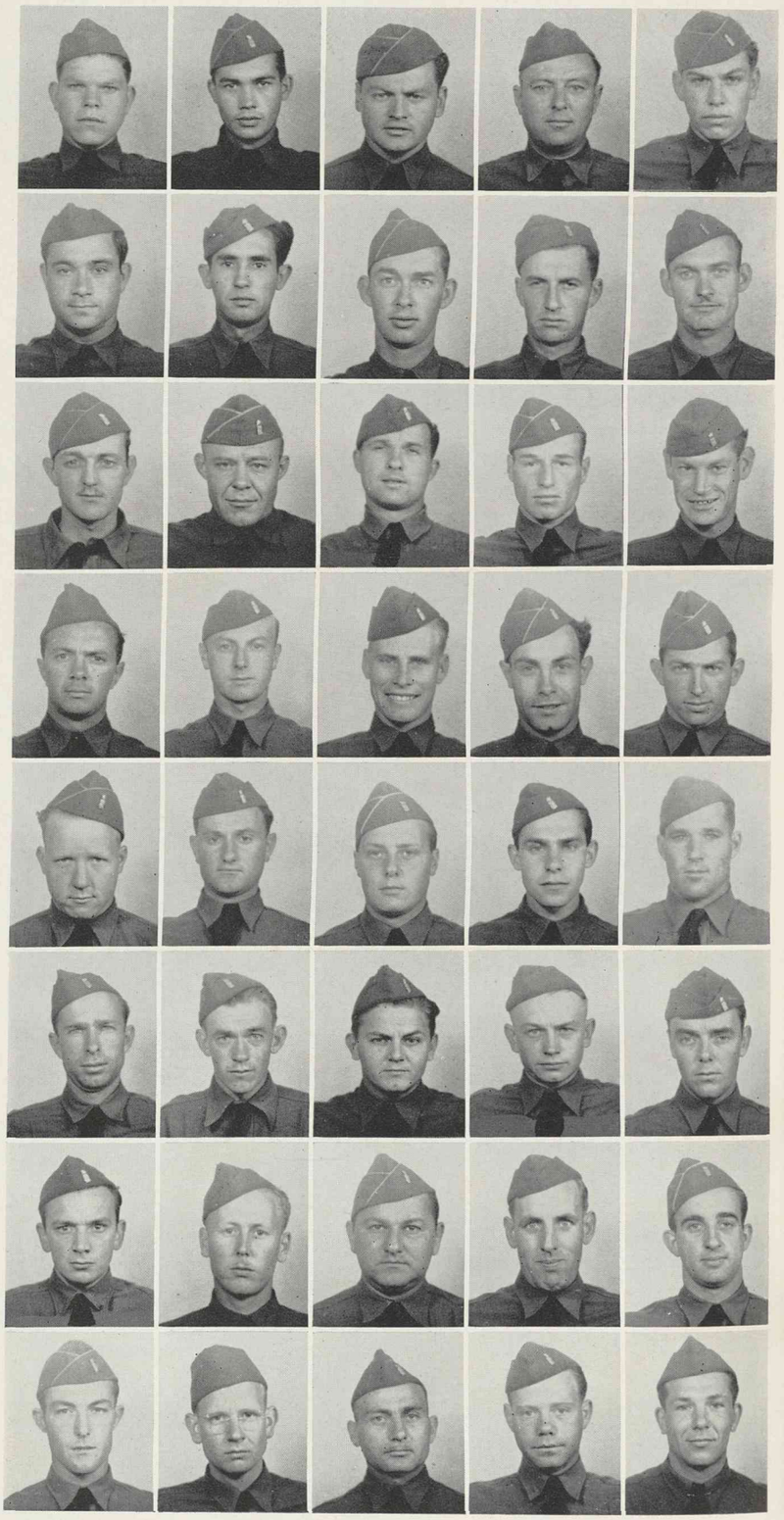

(Reading from Left to Right)

First Row: Privates First Class Blakeman, Stanford L.; Carter, Jesse K.; Clausen, Ernest; Gran, Merton M.; Towt, Jack H.

Second Row: Privates First Class Underwood, Forrest; Vergara, Robert G.; Young, Dale U.; Privates Beer, Robert D.; Brannon, John C.

Third Row: Privates Brashear, Robert A.; Breckenridge, Lloyd I.; Chamberlin, William H.; Conatser, Hubert M.; Davis, Cedric E.

Fourth Row: Privates Davis, M. K.; Faulkner, George L.; Findlay, Clifford O.; Glore, H. W.; Hallner, Dwight E.

Fifth Row: Privates Hamilton, L. E.; Hedge, Calvin A.; Hennigan, Thomas H.; Holley, Gene C.; Hough, Wesly N.

Sixth Row: Privates Hutchens, Ralph E.; Jensen, George T.; Johnson, Clifford W.; Lane, Jack M.; Langford, William C.

Seventh Row: Privates Loewenstein, Chauncy C.; Long, Alonzo P.; Manning, O.; Marlenee, Melvin; Matarazzi, Ned N.

Eighth Row: Privates McGhee, Collwell D.; McMurdie, C. N.; Myer, Curtis W.; Middleton, Lynn; Miller, Albert A.

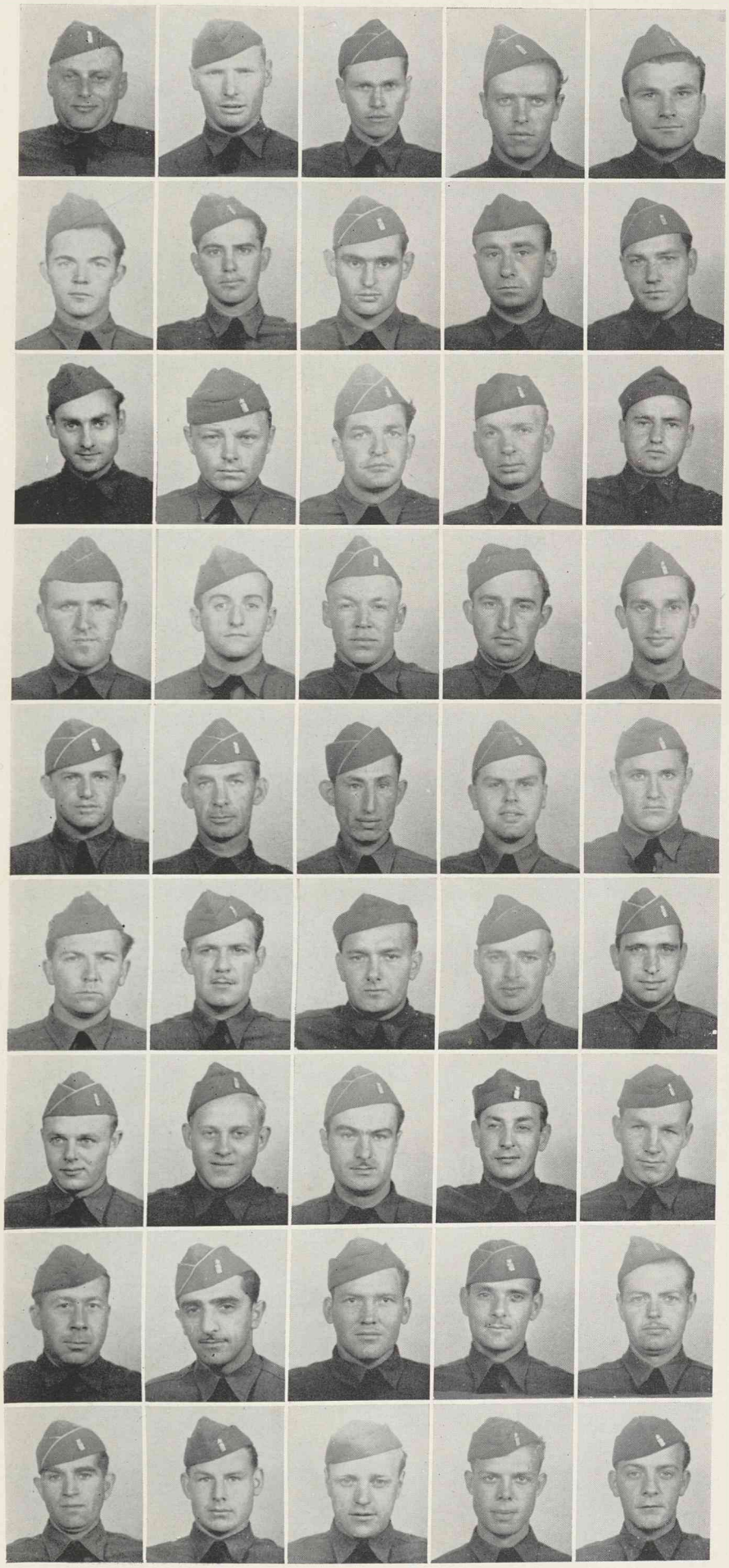

ANTI-TANK COMPANY

★

(Reading from Left to Right)

First Row: Privates Miller, Vilas T.; Moss, Truman; Nielsen, Howard C.; Norton, Wallace, Jr.; Pelanconi, Aldo R.

Second Row: Privates Phillips, Glen G; Prairo, Louis F.; Prusia, Earl C.; Pyle, Ralph E., Jr.; Rathbun, Marion W.

Third Row: Privates Ravenberg, Antone E.; Reinhart, Robert W.; Revell, Philip K.; Richardson, George W.; Richmond, Benjamin.

Fourth Row: Privates Riley, Walter A.; Rinetti, Louis L.; Rising, Delbert A.; Rhode, Ernest W.; Rosenthal, Ernest J.

Fifth Row: Privates Roth, Joseph L.; Scholbohm, Herman; Seratt, Champ W.; Sloman, Victor E., Jr.; Smith, Benjamin F.

Sixth Row: Privates Spaulding, Gene C.; Steele, Stewart L.; Stewart, Drexwall L.; Storvick, Glen O.; Straight, James D.

Seventh Row: Privates Taylor, Robert M.; Trimbell, Robert M.; Turriciamo, Leo J.; Upp, Hal F.; Wahlstrom, Leonard C.

Eighth Row: Privates Ward, F.; Warda, John F.; Watkins, Vernon C.; Watson, Gordon; Watts, Arthur E.

Ninth Row: Privates Wells, Byron S.; Wells, Ray A.; Wilson, Henry P.; Wilson, Wayne H.; Wiseman, Vernate.

JOHN O. FRAZIER
Captain
Commanding Officer

FRANK G. CLARK, JR.
First Lieutenant
Regimental Transportation Officer

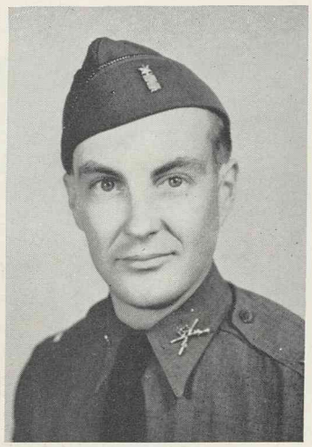

HAROLD C. CONNAL
First Lieutenant
Maintenance Officer

SERVICE COMPANY

53rd Infantry

★

(Reading from Left to Right)

First Row: Master Sergeants Elick, George; Loomis, Archie; First Sergeant Rettman, Louie.

Second Row: Technical Sergeant Knowlden, Ronald L.; Staff Sergeants Craig, Jesse L.; Hammond, Joel H.; Harper, Grover L.; Keech, Wilmer B.

Third Row: Staff Sergeants Latimer, Floyd; McDermitt, James G.; Shoup, Fred L.; Stenerson, George W.; Wood, Morris B.

Fourth Row: Sergeants Gordon, James F.; King, Orley W.; McDonald, John E.; Null, Leonard A.; Woodland, Fay J.

Fifth Row: Corporals Allison, Frederick W.; Davis, Martin R.; Lee, Jack; Vizcarra, Albert D.

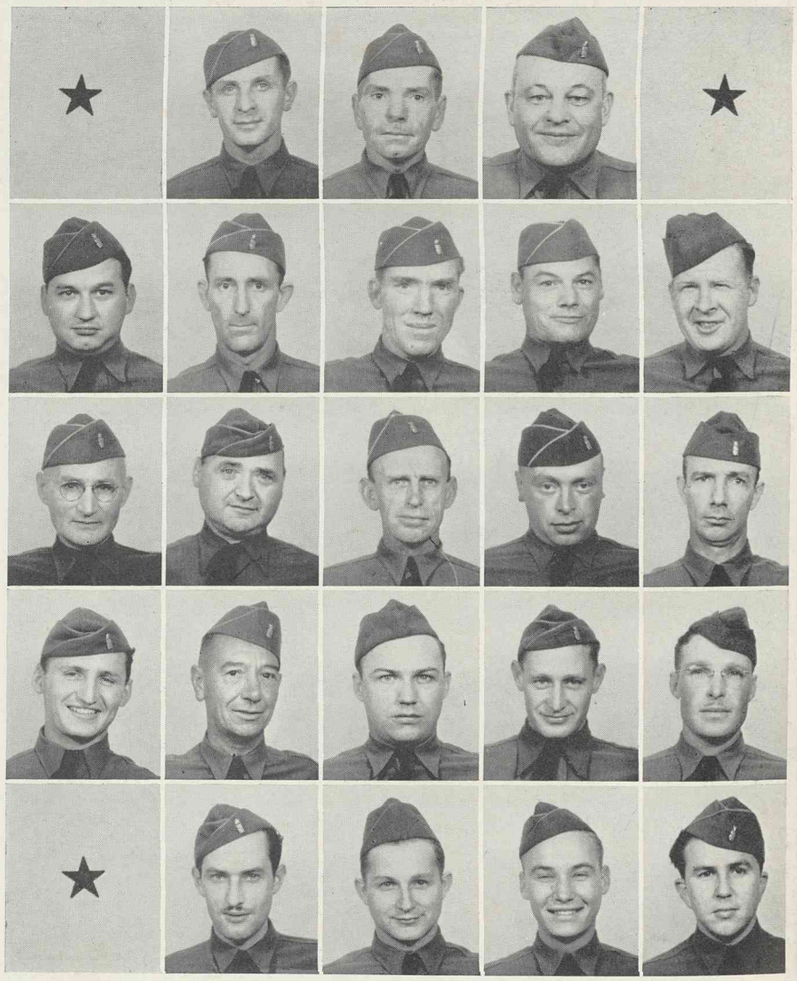

SERVICE COMPANY

★

(Reading from Left to Right)

First Row: Privates First Class Charbeneau, Paul J.; Chase, Rodney W.; Dellamas, Edward J.; Fee, Arthur F.; Fowler, Burton R.

Second Row: Privates First Class Gabert, Alvin D.; Gardner, Louis A.; Jensen, Wendel L.; Johnson, Erick W.; Johnson, William A.

Third Row: Privates First Class Kampf, William; Langnes, Richard W.; Little, William A.; Logue, George; Mund, Walter E.

Fourth Row: Privates First Class Pahl, Oscar; Peerenboom, Clifford A.; Pierson, Glendon B.; Reinhardt, Chris; Royer, Lee E.

Fifth Row: Privates First Class Vogel, August; Wells, Vernon E.; White, Wilton E.; Privates Anderson, Clifford G.; Ballew, Garmon.

Sixth Row: Privates Beck, Jesse D.; Bender, Raymond C.; Blackwell, Stanley G.; Board, James W.; Boley, Ivan B.

Seventh Row: Privates Boyer, Leonard D.; Chavez, Paul J.; Clayton, Ernest D.; Cody, Richard E.; Degoller, Gordon R.

Eighth Row: Privates Dinsen, Robert F.; Duarte, Forrest N.; Ellen, Demetreos J.; Ellis, Charles P.; Fletcher, James W., Jr.

SERVICE COMPANY

★

(Reading from Left to Right)

First Row: Privates Gardecki, Albert L.; Groothuis, Herman; Gordon, Charles T.

Second Row: Privates Gorski, George J.; Gustafson, Kenneth G.; Guye, Samuel H.; Hallstrom, Vernon D.; Hansen, George W.

Third Row: Privates Harris, Elmer L.; Hood, William McK.; Hudson, Charles T.; Lobe, Ernest J.; McDonald, G. S.

Fourth Row: Privates Mellott, Robert E.; Meyers, Harvey H.; Miller, Emmett F.; Miller, Henry A.; Nelson, Walter W.

Fifth Row: Privates Parker, Vernon B.; Parmele, William S.; Pedigo, Richard E.; Putman, Arnold H.; Ramus, J. W.

Sixth Row: Privates Sirizzotti, George; Sparks, James W. H.; Sponhem, Milton C.; Stallions, Lillian L.; Stutzman, Donald D.

Seventh Row: Privates Teeter, Norman L.; Tinsley, Floyd; Torres, Albert W.; Tyson, Edward C.; Van Someren, Gilbert T.

Eighth Row: Privates Velasquez, Steven; Vogan, Earnest E.; Weddel, Roy T.; Wicker, Tellus J.; Wristen, Orville W.

HENNING C. LINDEN
Lieutenant Colonel
Commanding Officer

HEADQUARTERS AND HEADQUARTERS DETACHMENT

First Battalion

FREDERICK C. FENTON
Captain

HARNEY C. ARCHIAS
First Lieutenant
Detachment Commander

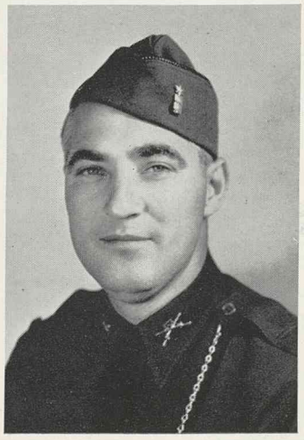

VAUGHN E. EVENS
First Lieutenant
Battalion Adjutant

HEADQUARTERS DETACHMENT

First Battalion

★

(Reading From Left to Right)

First Row: First Sergeant Wiley, Cornelius; Staff Sergeant Berge, Gunder; Sergeant Mills, Thomas C.; Corporal Barker, Worth L.

Second Row: Corporals Bryan, Maurice J.; Carlisle, Raymond C.; Davidson, William R.; Drake, Willie J.; Wright, Frank B., Jr.; Private First Class Briggs, James G.

Third Row: Privates First Class Burford, Bernard P.; Custer, Sigmund; Ealum, Clarence A.; Earl, Anthony C.; Edwards, John G.; Eisenhauer, George D.

Fourth Row: Privates First Class Farron, Irvan E.; Fleshman, Warren G.; Winter, Otto H.; Zedak, LeRoy F.; Privates Aguerria, Alfred J.; Alvarez, Frank.

Fifth Row: Privates Benefiel, Elwood C.; Blichdfeldt, Vernon C.; Burgi, Ernest C.; Burton, Preston O.; Catterlin, Howard; Dailey, Eldon O.

Sixth Row: Privates Daniels, Richard L.; Dodd, Clarence; Ealum, Ury L.; Erickson, Milton J.; Ervin, Henry H.; Fink, Charlie M.

Seventh Row: Privates Fraser, James L.; Gifford, Cleo; Howe, Red D.; Kraus, Edward J.; McGugan, Tom P.; Merwin, Kenneth D.

Eighth Row: Privates Ramos, Gilbert G.; Schwarzkoff, Allen R.; Slaughter, LeRoy R.; Tarango, Vick T.; Vichkonoff, Dave M.; Woodington, Frank.

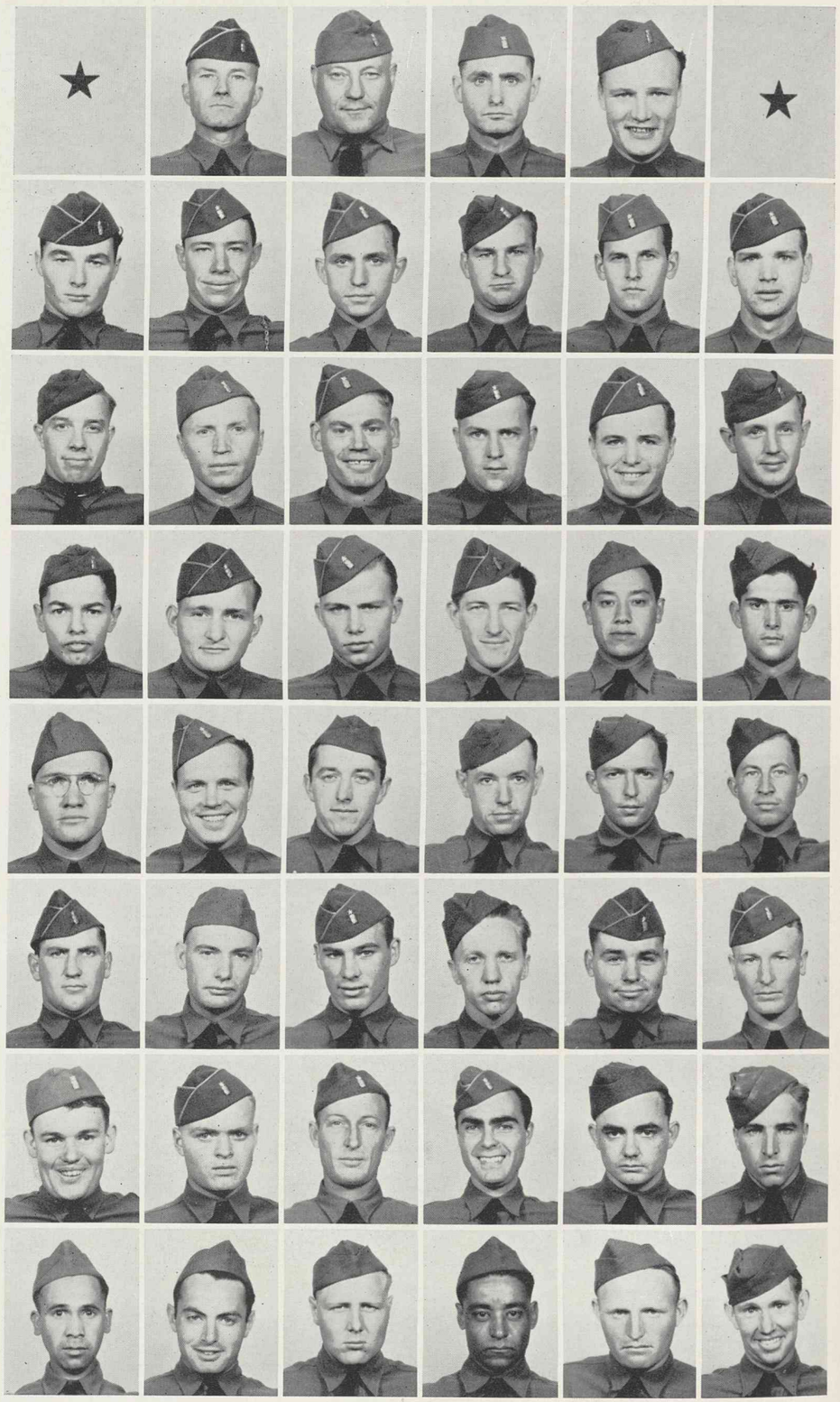

JOSEPH D. RANEY
First Lieutenant
Commanding Officer

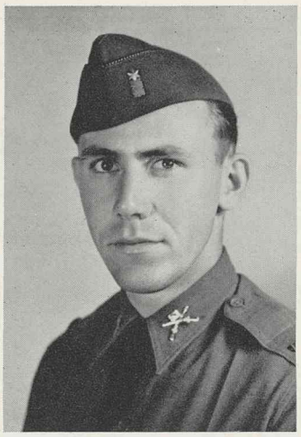

WILLIAM N. HOLM
Second Lieutenant

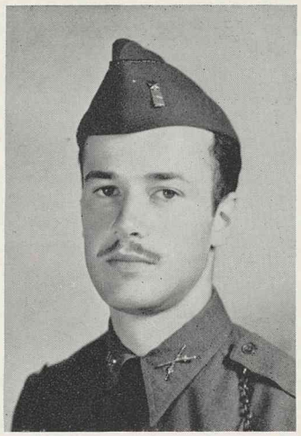

ROBERT E. PECK
Second Lieutenant

JOHN E. REID
Second Lieutenant

COMPANY A

JAMES L. LOW
First Lieutenant

(Reading from Left to Right)

First Row: Sergeants Boling, Lige, Jr.; Gopcevic, Rade P.; Jones, Elvin E.; Kenney, Harry J., Jr.; Love, Noah E.

Second Row: Sergeants Madigan, John A.; Orr, Marlo M.; Reynolds, Earl L.; Smith, Leroy; Stevens, Robert.

Third Row: Sergeant Stevens, Thomas S.; Corporals Anderson, Robert H.; Brown, William R.; Dawson, James T.; Goodwin, Lloyd G.

Fourth Row: Corporals Kalenius, Emil A.; Kalenius, William O.; Leska, Mike; Lopez, Stanley H.

COMPANY A

★

(Reading from Left to Right)

First Row: Privates First Class Allen, George O.; Carmack, Woodrow W.; MacAllister, Stanley R.; O'Sullivan, Raymond J.; Petrie, Robert E.

Second Row: Private First Class Plumer, Reginald A.; Privates Adelson, Jerome L.; Albine, Primo; Aliva, Manuel E.; Baker, Hollie G.

Third Row: Privates Barnet, Kenneth W.; Bartelt, Orville C.; Bell, David; Belt, Bernard L.; Blair, Richard D.

Fourth Row: Privates Bondshu, Frank L.; Bongetta, Jim J.; Booth, Harold C.; Braislford, Jesse G.; Breedlove, Frank L.

Fifth Row: Privates Bruss, Louis J.; Buhler, Norman C.; Bunata, Joseph M.; Burkett, Jasper E.; Carey, Robert E.

Sixth Row: Privates Clancy, Frank X.; Clay, Ben H.; Cole, Albertus J.; Coon, Milton P.; Cummings, Raymond L.

Seventh Row: Privates Curti, Augustus J.; Davis, Vernon; Dupree, Carl C.; Durham, Jack C.; Etheridge, Clarence L.

Eighth Row: Privates Fessenden, Jared E.; Flint, George; Fogle, Melvin; Forsberg, Neis I.; Fowler, Thomas E.

Ninth Row: Privates Franco, John S.; Freitas, Joseph P.; Gautreaux, Shelton J.; Germer, Andrew E.; Goins, Marvin L.

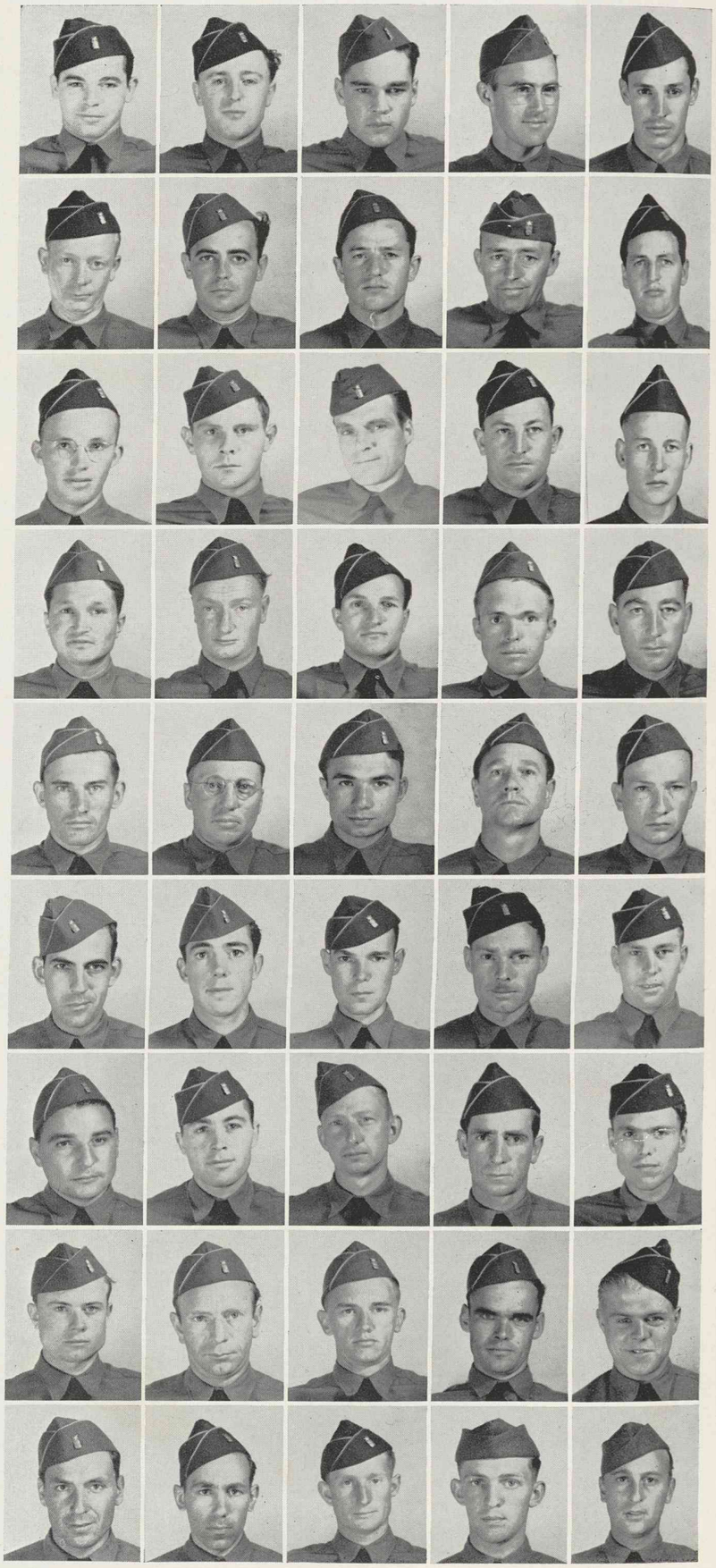

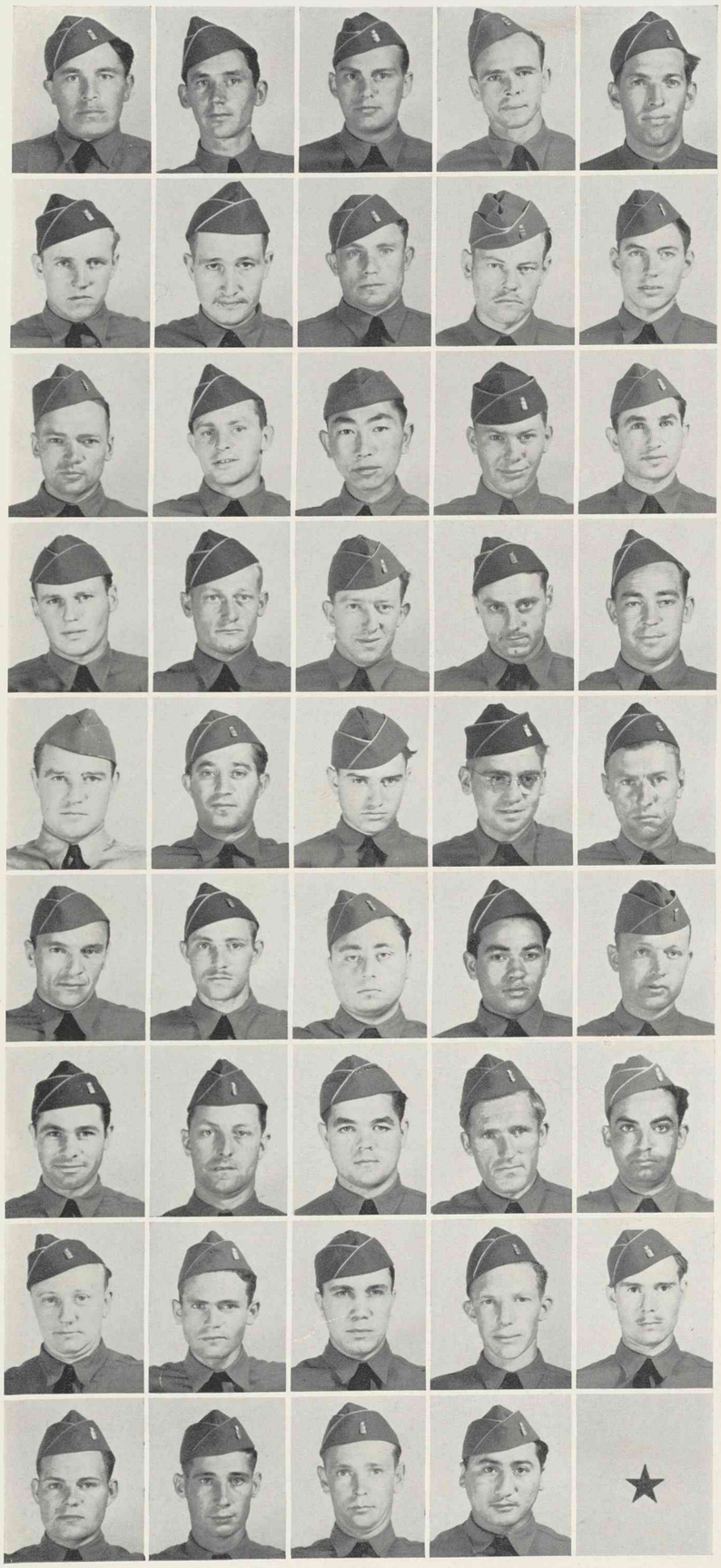

COMPANY A

★

(Reading from Left to Right)

First Row: Privates Greene, George S.; Gutshall, Garvin L.; Haldan, Edward R.; Hannan, Purser J.; Hanson, Michael B., Jr.

Second Row: Privates Harrison, Eugene N.; Hatch, Harold O.; Herring, Eugene D.; Hillengass, William G.; Hurst, Howard.

Third Row: Privates Husting, Paul L.; Irwin, Wilfred W.; Iwataki, Hideo J.; Jackson, Terrance; Jagoda, Erich.

Fourth Row: Privates Jannusch, Walter L.; Jeffries, Joseph W.; Jennings, Richard R.; Jenny, Walter F.; Johnson, Eunice W.

Fifth Row: Privates Jones, Frederick R.; Kaganovsky, Joe; Kimpton, Samuel A.; Kramer, Morris; Kause, Benjamin.

Sixth Row: Privates Kreft, Walter J.; Kwapick, Carl J.; Latino, Joseph A.; Laporta, Joseph; Lay, Joe H.

Seventh Row: Privates Lee, Dale M.; Lee. Sherman J.; Leu, Werner S.; Ligman, John J., Jr.; Maguire, Clifford B.

Eighth Row: Privates Maling, Theodore E.; Marenzi, Ernest M.; Mayhew, Herbert F.; McBride, Jack W.; McClintock, Clyde F.

Ninth Row: Privates McCullah, Leonard L.; McDaniel, Wilbur L.; Meierhoff, Leo T.; Miranda, Michael M.

COMPANY A

★

(Reading from Left to Right)

First Row: Privates Moon, Robert S.; Mullooly, Gordon L.; Neighman, Joseph A.; Neumann, Robert; Oliver, Harvey G.

Second Row: Privates O'Niel, Larry; Palenz, Webster D.; Payne, Charlie L.; Pera, Lino D.; Pivovar, Michael C.

Third Row: Corporal Siegman, Kenneth. Privates Rice, Glenn D.; Rice, Marion H.; Robbins, James R.; Robnett, William K.

Fourth Row: Privates Rose, Anthony J.; Salaun, Alfred I.; Sanchez, Jack P.; Saunders, Floyd C.; Scherer, Jay V.

Fifth Row: Privates Scherer, Simpson; Schroeder, Raymond; Semar, Howard D.; Sharpe, Paul A.; Shattuck, William R.

Sixth Row: Privates Shephard, William D.; Post, Frank V.; Simoes, Manuel; Smith, Robert E.; Stanley, Arthur H.

Seventh Row: Privates Steging, Edward E.; Stover, Orfille R.; Such, Harold E.; Masukoff, M. A.; Todaro, Jack J.

Eighth Row: Privates Tucker, Carter W.; Uptegraff, Malcolm E.; Vancil, Milton W.; Van Meter, E. A.; Watson, Russell R.

Ninth Row: Privates Wert, Godfrey; Whitney, Edwin G.; Wilson, George W.; Wyatt, Grover L.

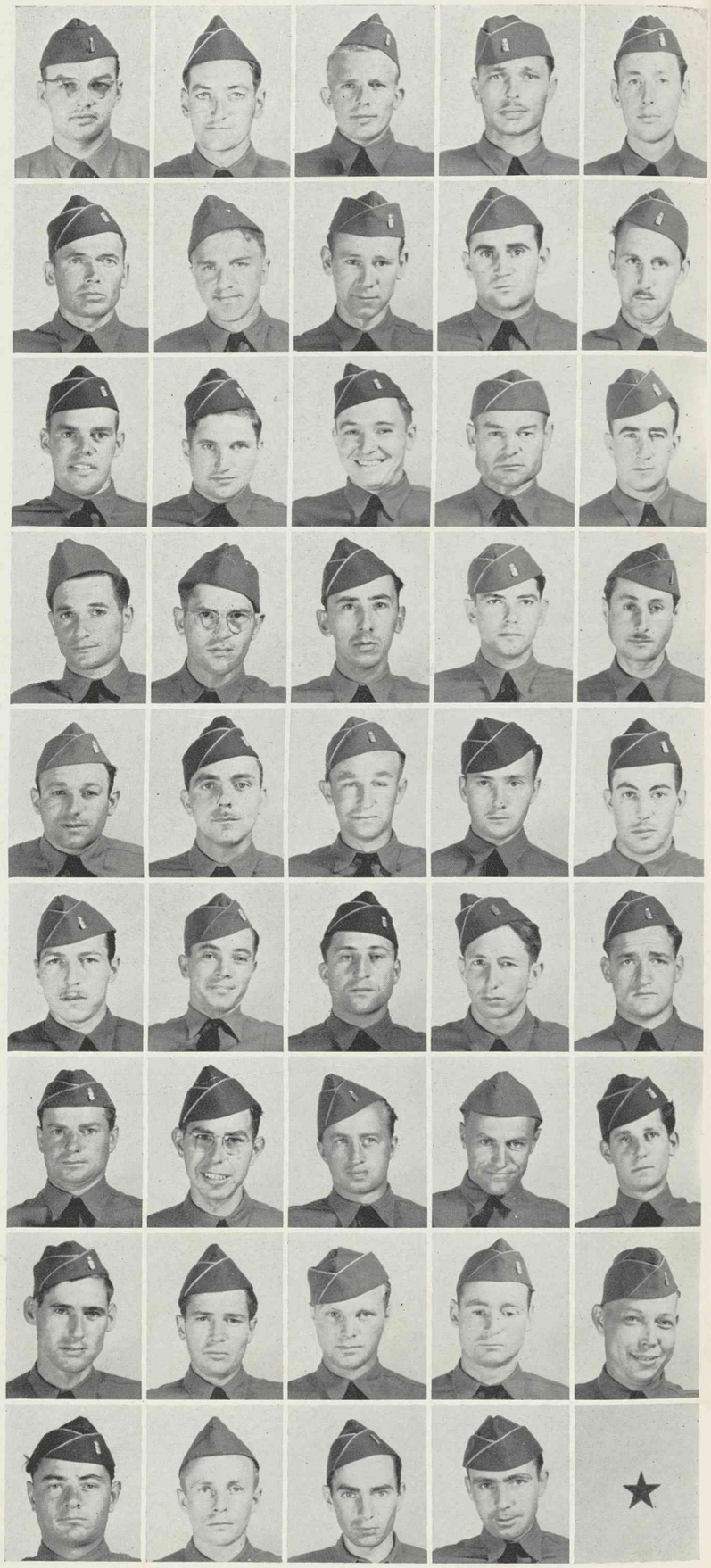

NATHANIEL R. HOSKOT
First Lieutenant
Commanding Officer

ALLEN CHARLES ANDERSON
First Lieutenant

ARTHUR J. HOFFMAN
First Lieutenant

FREDERICK R. HUBER
First Lieutenant

COMPANY B

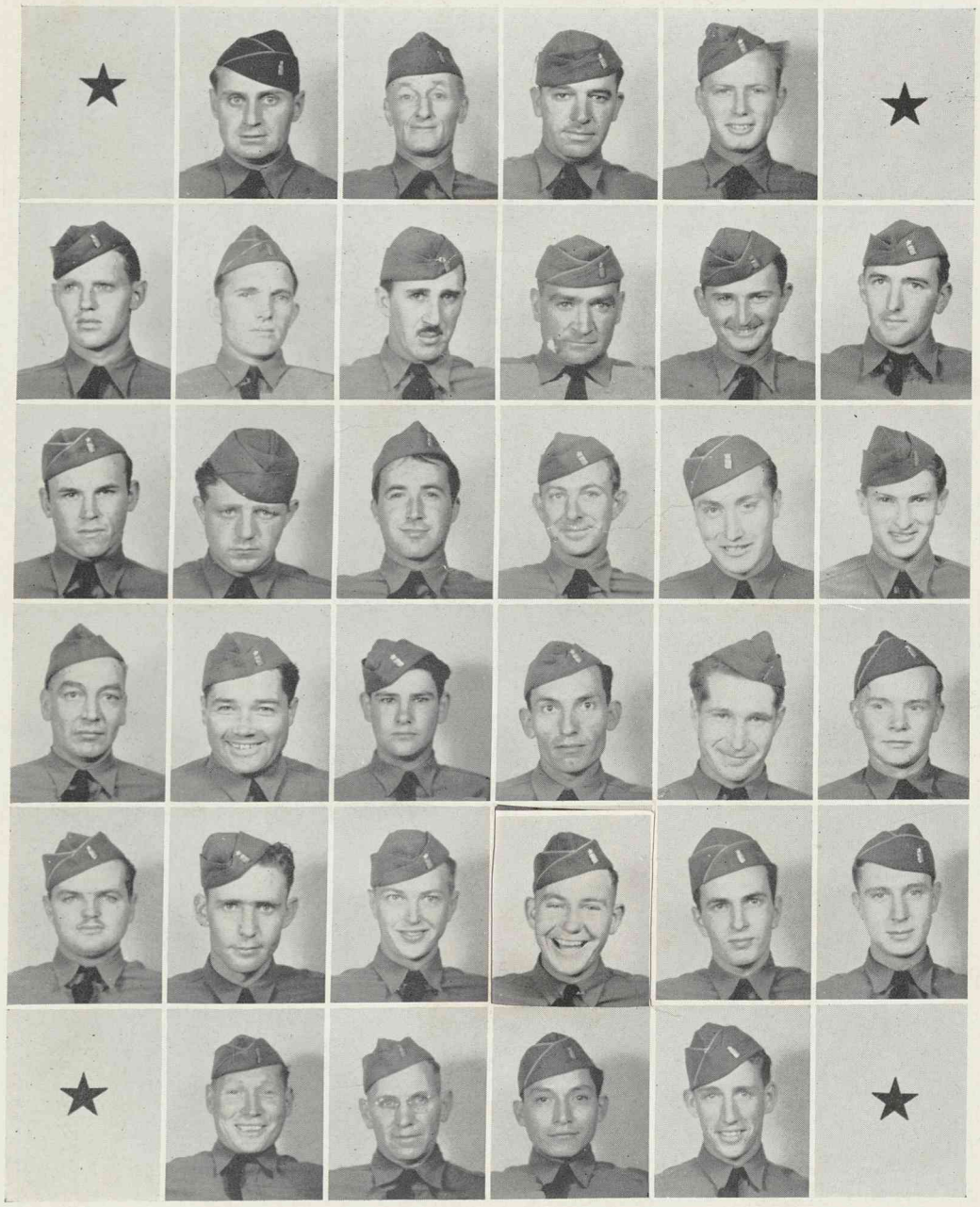

★

(Reading from Left to Right)

First Row: First Sergeant Mielke, Arthur; Staff Sergeant Bond, William F.; Sergeants Bachleda, Paul A.; Bell, George, Jr.

Second Row: Sergeants Blackwood, James C.; Dozier, Alvin A.; Ducote, Stephen J.; Dudley, Coy W.; Fay, Joseph G.; Foster, Thomas D.

Third Row: Sergeants Harrison, Ralph C.; Hurst, Chester J.; Kells, Kenneth, C.; Landfried, John H.; Mayfield, Raymond L.; O'Banion, M. A.

Fourth Row: Sergeants Peters, Edmund H.; Wright, Douglas H.; Corporals Affholter, John A.; Amador, Arthur P.; Covington, William T.; Crawford, Melvin L.

Fifth Row: Corporals Davidson, Arthur L.; Donohue, Jack D.; Emerson, Joe B.; Ingersoll, Clarence I.; Ketchum, Carl E.; Livingston, Robert W.

Sixth Row: Corporals Love, Leroy E.; McKinney, Edwin E.; Salas, Ralph; Stinson, Dennis F., Jr.

COMPANY B

★

(Reading from Left to Right)

First Row: Privates First Class Atchison, Edwin W.; Bacon, Joe B.; Blodgett, Frederick W.; Cardenas, Robert M.; Cook, James L.

Second Row: Privates First Class Dusserre, Emile A.; Foy, John P.; Gallego, Ernest S.; Gedney, Frank; Goodrich, Carl D.

Third Row: Privates First Class Green, Henry L.; Hale, Claude C.; Hansen, Clifford L.; Heller, Glenn O.; Hoefke, Robert C.

Fourth Row: Privates First Class Huffington, Ralph V.; Kelly, Ellis D.; Koolpe, Bernard; Littler, Olliver D.; McCasland, Wilbuer H.

Fifth Row: Privates First Class McFiren, Thomas J.; Megown, John N., Jr.; Moran, Mark; Montoya, Richard S.; Morris, Everett.

Sixth Row: Privates First Class Moss, Stanley A.; Naranjo, Hanry G.; Nelson, Ralph; Newton, William W.; Palmer, Wesley W.

Seventh Row: Privates First Class Pendergrass, Burnett E.; Post, Robert B.; Rodman, Bert A.; Shepherd, Robert L.; Silvas, Ygnacio E.

Eighth Row: Privates First Class Van Buskirk, Hal; Varner, Jack R.; Vega, Pete B.; Vestal, Edwin J.; White, John T.

Ninth Row: Privates First Class Wilkins, Joe J.; Williams, Neb H.; Winn, Alvin; Younger, Homer J.; Private Alvarez, Rumaldo J.

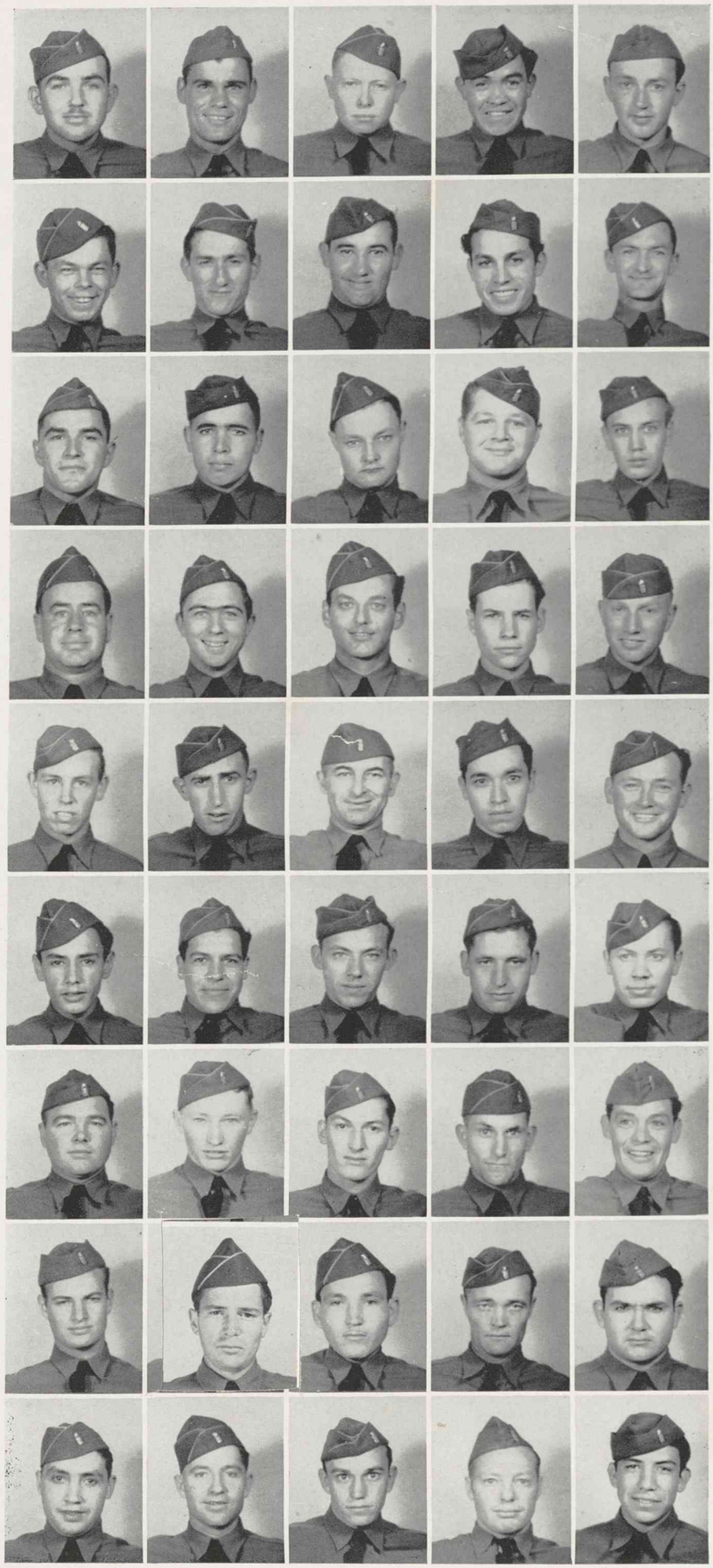

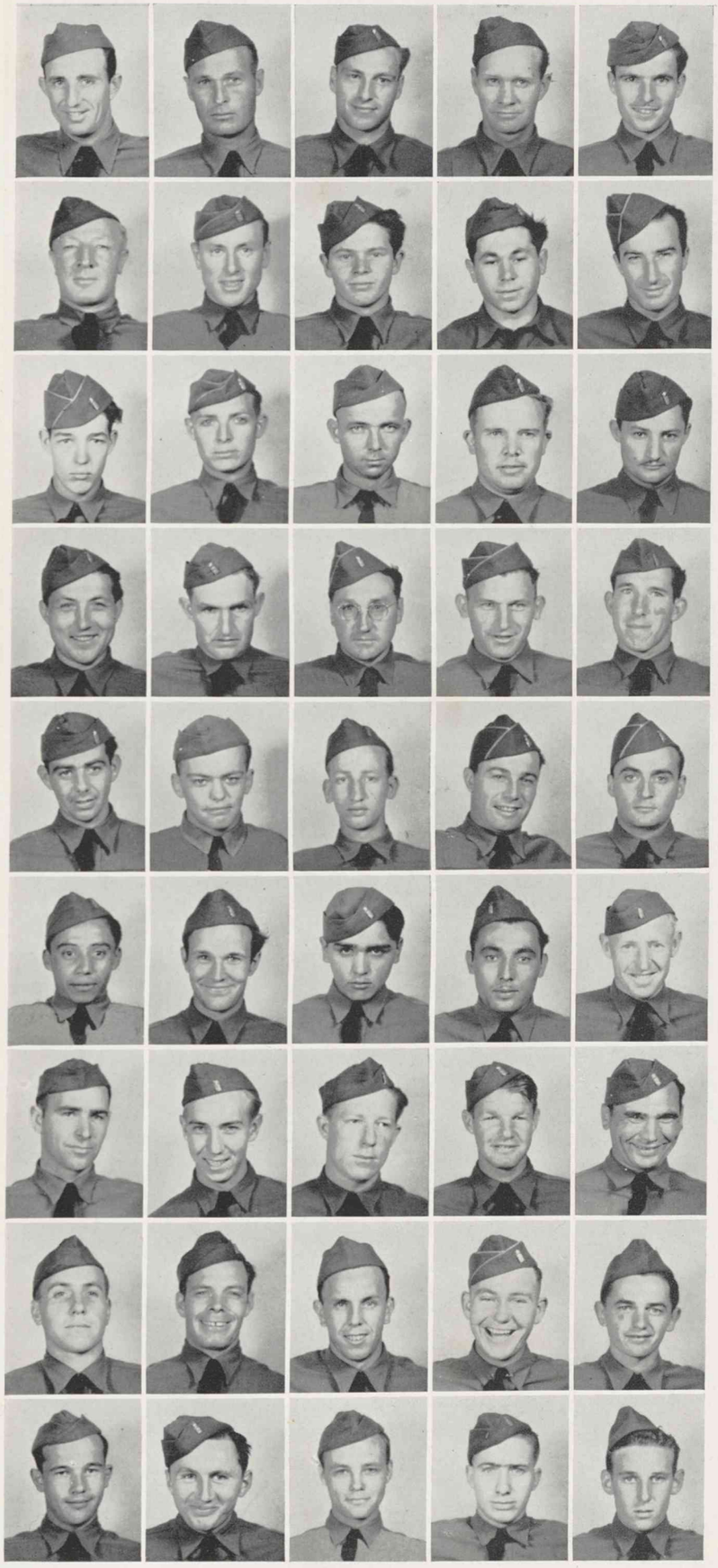

COMPANY B

★

(Reading from Left to Right)

First Row: Privates Bacon, Clarence B.; Bailey, Cecil H.; Barnard, Oren A.; Barnum, Aubrey E.; Baroni, Adolfo.

Second Row: Privates Beason, Virgil E.; Blenkinsop, Robert M.; Booth, Arthur D.; Borges, Frank A.; Boston, Edward L.

Third Row: Privates Carter, Jack M.; Chilos, Robert A.; Counts, William A.; Danbom, Luther A.; Davenport, Delmar C.

Fourth Row: Privates Davis, Hassell A.; Deaton, Everett J.; Dondero, Harold J.; Ekenburg, Woodrow W.; Elliott, William F.

Fifth Row: Privates Encinas, Harry; Ethell, Harry T.; Fignani, Leo F.; Figone, Raynard J.; Finch, Basil E.

Sixth Row: Privates Flores, Mickey L.; Foss, Charles D.; Frank, Junior; Frese, Manuel P.; Garland, Marion G.

Seventh Row: Privates Garleb, August P.; Gilmour, William A.; Goforth, Harry J.; Goldberg, Malcolm, Jr.; Gombos, George.

Eighth Row: Privates Hanson, Ralph L.; Harmon, Ruben M.; Harshbarger, George W.; Herring, Lonnie L.; Hewitt, Harold G.

Ninth Row: Privates Howard, Dean N.; Jandl, Henry J.; Jenner, Richard D.; Jiggar, Alfred X.; Keller, Homer E.

COMPANY B

★

(Reading from Left to Right)

First Row: Privates Kirk, Keith W.; Kocher, Oscar I.; Koenig, William J.; Lamb, Ralph M.

Second Row: Privates Lindley, Stanford M.; Macedon, Ernest J.; Mackall, Theodore E.; Mayberry, Chester; McFarland, Albert V.

Third Row: Privates McNett, Everett L.; Moore, Neal T.; Mortland, John A.; Moyer, Kenneth J.; Nealon, Edward L.

Fourth Row: Privates Nechvatal, Ernest F.; O'Dell, Cecil A.; Odom, Robert C.; Orozco, Henry; Pareglio, Dante S.

Fifth Row: Privates Paz, Jose M.; Propper, Delbert M.; Quintana, John J.; Roepke, Le Roy F.; Rusco, William G.

Sixth Row: Privates Scheirman, Daniel W.; Seiler, John; Shaver, George R.; Shepherd, Ralph E.; Simens, Arthur F.

Seventh Row: Privates Somers, Morris B.; Spencer, George J.; Stewart, Paul E.; Strachan, William A.; Tillman, Cecil B.

Eighth Row: Privates Totten, Elinas O.; Toy, Joseph C.; Valles, Richard C.; Villierme, Guy R.; Welch, William J.

Ninth Row: Privates Wells, Lewis H.; Will, Rubin; Williams, Alan M.; Williams, George R.; Woodruff, James P.

Tenth Row: Privates Wright, Jack R.; Yoshino, Henry Y.; Zimmerman, Herman E.

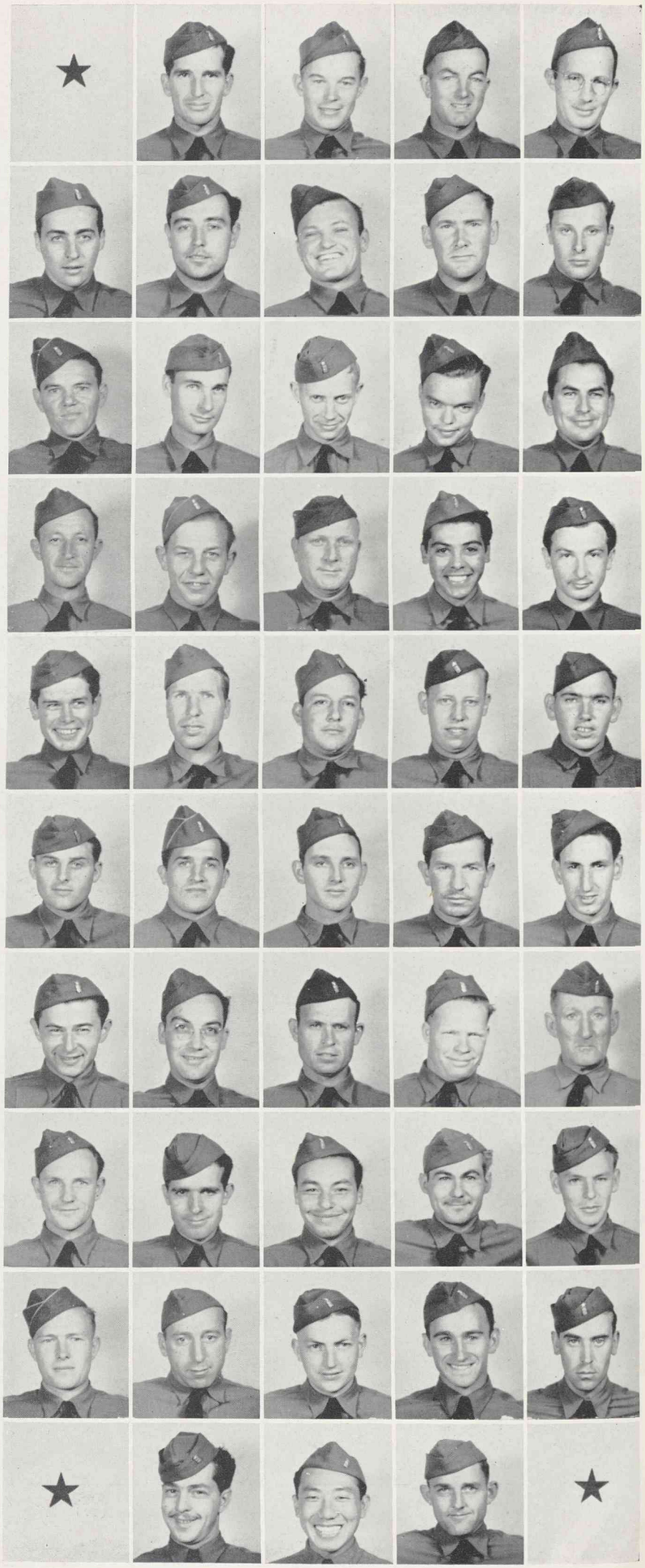

B. A. BACHE
First Lieutenant
Commanding Officer

COMPANY C

★

ROBERT A. BARLOW
First Lieutenant

HOWARD G. SALISBURY
First Lieutenant

HENRY SCHIPPER, JR.
First Lieutenant

LOUIS G. TARSIKES
First Lieutenant

LAUREL S. LILLIBRIDGE
First Lieutenant

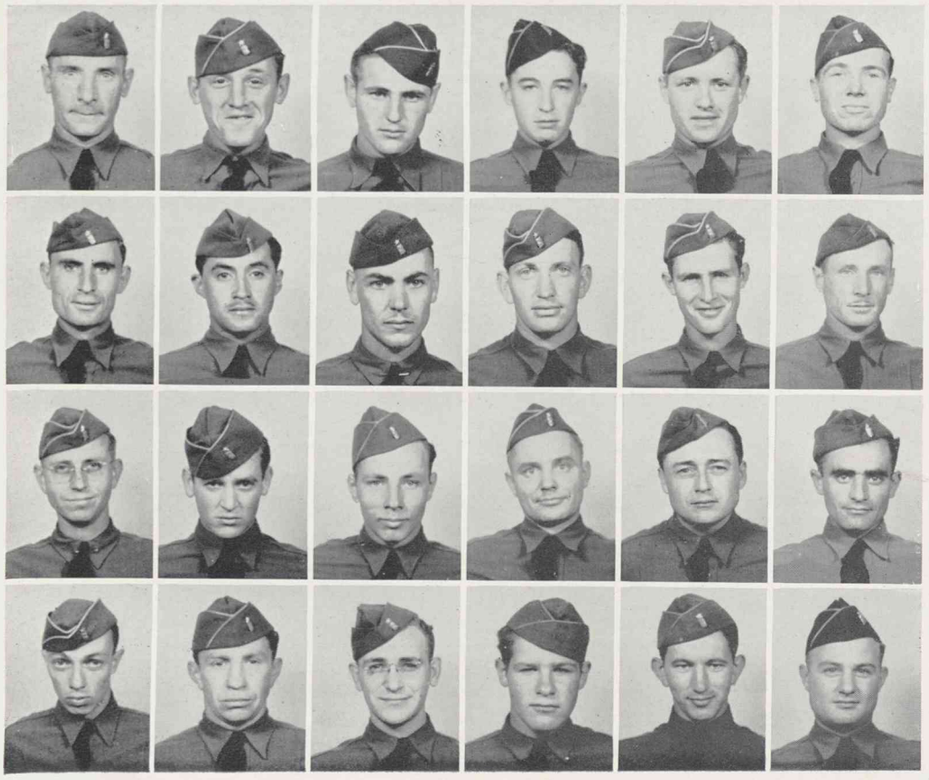

★

(Reading from Left to Right)

First Row: First Sergeant Stark, George E.; Sergeants Cendrowski, Walter; Cotton, J. P.; Dieleman, William K.; Hedger, Julius V.; Johnson, Rufe T.

Second Row: Sergeants Leach, Robert T.; Ortiz, Charles M.; Rinehart, Charles A.; Robison, Albert E.; Shelton, Louis R.; Thomas, David.

Third Row: Corporals Baldwin, James H., Jr.; Brigance, Kenneth W.; Buller, Vernon H.; Cepelis, Frank; Dick, William A.; Maffeo, Domenico.

Fourth Row: Corporals Mundy, Jack C.; Nye, Douglas B.; Parker, Merlin L.; Reidel, Robert A.; Tallman, James E.; Wilton, Clifford C.

C O M P A N Y C

★

(Reading from Left to Right)

First Row: Privates First Class Beland, Matthew G.; Brown, Raymond C.; Cardin, Glenn W.; Case, Arthur D.

Second Row: Privates First Class Chavez, Leandro, Jr.; Clark, Elvin R.; Currier, Clifford E.; Dudley, Jim L.; Duffy, Arthur F.

Third Row: Privates First Class Dunkle, Dorsey O.; Gonzales, Victor R.; Hall, Mark R., Jr.; Hopkins, Olph E.; Horn, Beige V.

Fourth Row: Privates First Class Jaurez, Jesse C.; Kinser, Eugene W.; Loftin, Homer; Mitchell, Elmo; Moon, William V.

Fifth Row: Privates First Class Osegueda, Silvestre B.; Pickering, Moyne D.; Richard, Arnold E.; Risdal, Carroll S.; Sackville, George E.

Sixth Row: Privates First Class Salazar, Toby; Saluskin, William; Sanford, Lewellyn; Schmidt, Robert B.; Schultz, Orval L.

Seventh Row: Privates First Class Smith, Earl B.; Wagoner, Auburn K.; Walters, William F.; Warmoth, James L.; Willoughby, Robert F.

Eighth Row: Privates Ardaiz, Harry A.; Bahena, Lazaro A.; Beigbeder, Albert J.; Bento, Warren T.; Bluemenfeld, Theodore.

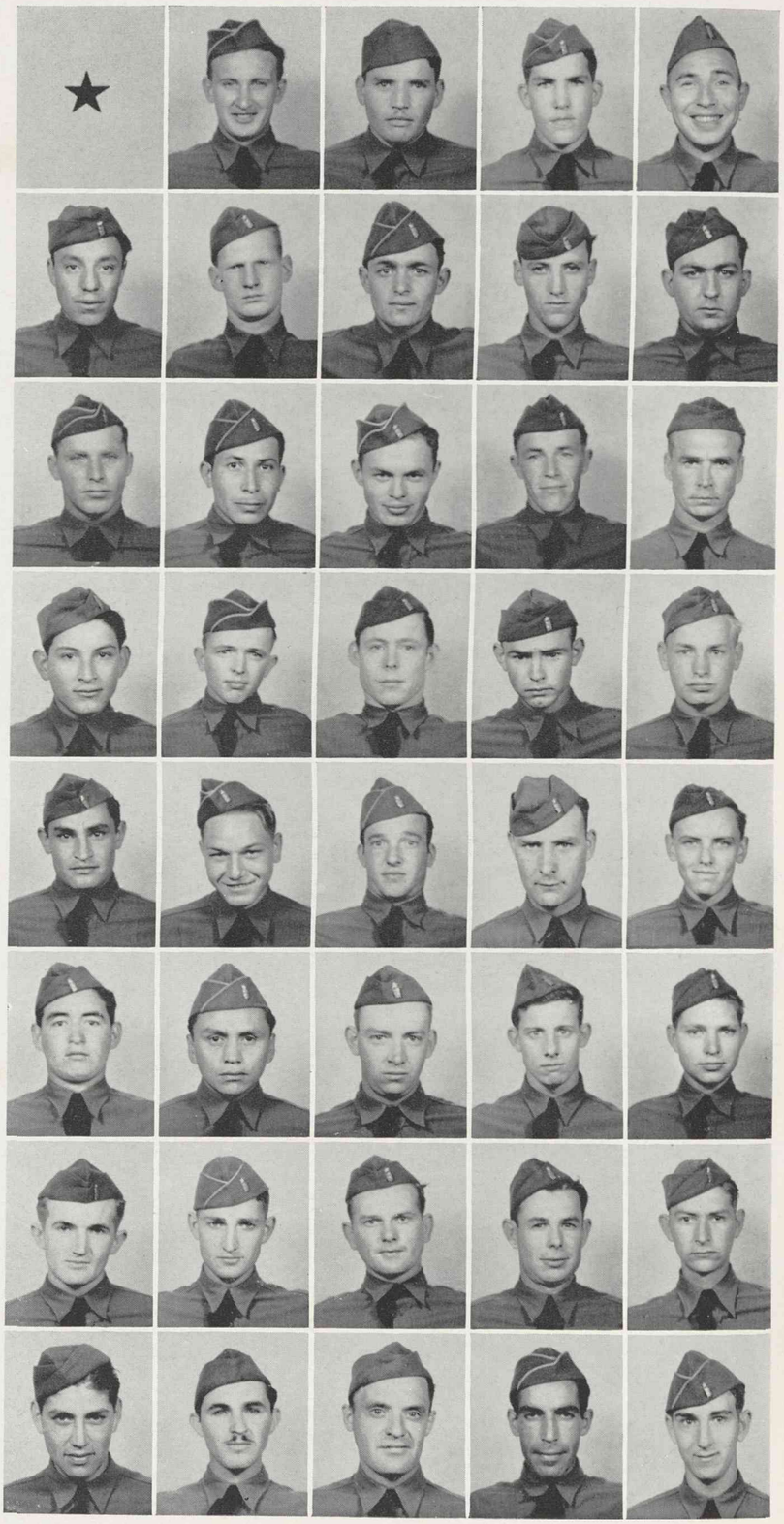

COMPANY C

★

(Reading from Left to Right)

First Row: Privates Boscus, Albin A.; Brady, Vernon C.; Briner, William S.; Brown, William D.; Byers, William J.

Second Row: Privates Carr, Donald F.; Chagolla, Encarnacion; Christie, Chalmers L.; Clark, Dwight L.; Collins, Timothy L.

Third Row: Privates Creighton, Francis J., Jr.; Cronin, James F.; Dayton, Harry E.; DeLangie, Francis C.; Dilts, Virgil C.

Fourth Row: Privates Dixon, Everett B.; Dungan, Joseph T.; Eder, George L.; Eide, Harold K.; Fabelo, Herado M.

Fifth Row: Privates Figone, Edward S.; Foggiato, Joseph A.; Forneris, Anthony J.; Garcia, Fernando; Graczyk, Harold.

Sixth Row: Privates Greene, Frank T.; Grove, Wayne C.; Guessnier, Warren J.; Hall, Lyle M.; Hatton, Jasper J.

Seventh Row: Privates Helvey, Thomas C.; Herrera, Cecil M.; Hogan, Estel C.; Hunter, Harvey J.; Ison, Edward C.

Eighth Row: Privates Jackson, Marvin L.; Jepsen, Milo; Kearney, Arthur R.; Kiner, Claude G.; Kraft, Sylvester J.

Ninth Row: Privates Kurwicki, Mike; Landon, Robert L.; Lane, Fralley G.; Laurenzana, John T.; Ledeker, Ray W.

COMPANY C

(Reading from Left to Right)

First Row: Privates Lenske, Jerome M.; Lewis, Edward C.; Livesay, Reginald C.; Liljenquist, Willie A.; Mallow, Merton P.

Second Row: Privates Mello, Joe M.; Mangan, James W.; Manger, Arthur H.; Mansfield, Merritt A.; McGillivray, Alexander A.

Third Row: Privates McNally, William F.; Miller, Carlin O.; Mills, E. W.; Mione, Louis; Moore, Jack D.

Fourth Row: Privates Mullen, Bruce A.; Myers, Gerald L.; Nash, Louis; Ornelas, Julius; Ortega, Margarito M.

Fifth Row: Privates Ostaszewski, Henry; Pullen, Russell E.; Rauch, Clarence I.; Read, Warren J.; Reding, Clinto P.

Sixth Row: Privates Roberts, Alfred F.; Roe, Douglas A.; Roy, Harold R.; Sacks, Max; Samsky, Joe, Jr.

Seventh Row: Privates Shofer, James E.; Smith, Neil M.; Stanley, Samuel; Straugh, Delmar F.; Strawn, James R.

Eighth Row: Privates Sunday, Laurence J.; Thierolf, Dwight R.; Thorne, Everette M.; Tommerlin, John J.; Ward, William W.

Ninth Row: Privates Weide, Roy E.; White, Loyal H.; Whitwell, Vernon K.; Wilkinson, Herman Z.; Woodward, Tom W.

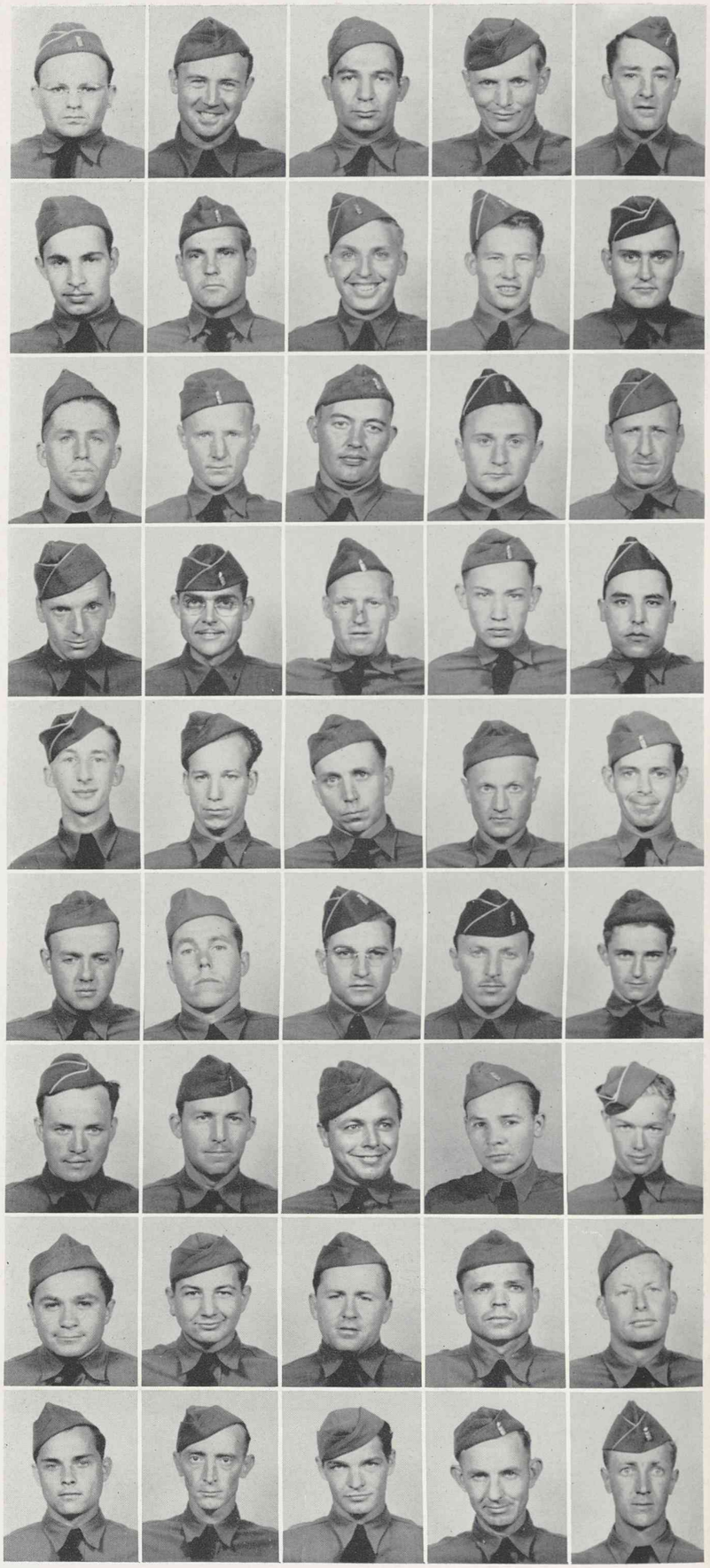

DEAN K. WOOD
First Lieutenant

EMORY S. ADAMS, JR.
Second Lieutenant

JEAN K. BINGAMAN
Second Lieutenant

BRUCE B. CALKINS
Second Lieutenant

FRANK R. MURRAY
Second Lieutenant

COMPANY D

CHARLES BILLINGSLEA
Captain
Commanding Officer

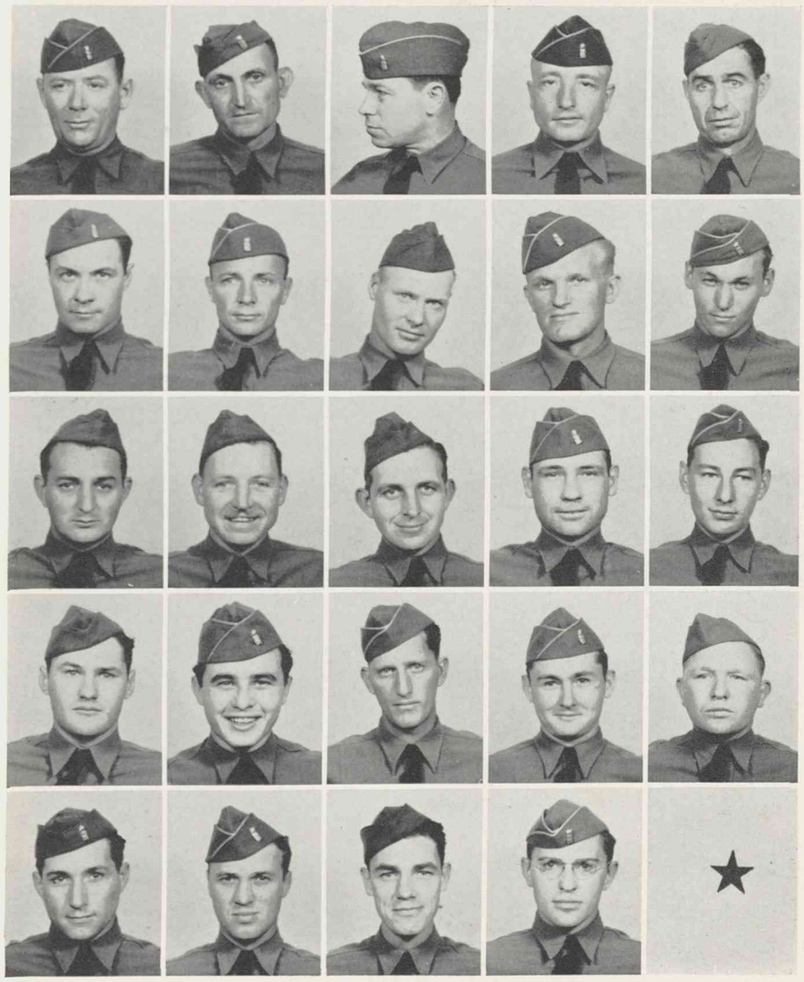

(Reading from Left to Right)

First Row: First Sergeant Reilly, Joseph A.; Staff Sergeant Berry, Frank; Sergeants Bach, Raymond N.; Chronowit, Joseph E.; Doyle, William.

Second Row: Sergeants Lowestetter, Howard; Schwelgert, Guy; Shepherd, Thomas J.; Shinokis, Albert F.; Corporal Blume, Kenneth R.

Third Row: Corporals Cardinal, Floyd W.; Davies, Carl H.; French, Clayton C.; Kline, Franklin L.; Knodel, Gilbert C.

Fourth Row: Corporals Lohner, Ray E.; Mitzman, Newton; Phelps, Conrad O.; Pittman, Edward; Ruggles, Claude R.

Fifth Row: Corporals Thierolf, LeRoy F.; Thompson, Robert E.; Vogt, Glennon J.; Wagner, Thomas R.

C O M P A N Y D

JOHN A. BONELL
First Lieutenant

(Reading from Left to Right)

First Row: Privates First Class Berry, Clifton A.; Bradley, Victor M.; Bridges, Delmas D.

Second Row: Privates First Class Brisendine, Eustace C.; Brown, William T.; Burch, Joseph F.; Burgess, Okey T.; Burghart, Paul F.

Third Row: Privates First Class Campbell, Arthur L.; Cathman, Marcus H.; Cheever, Jack M.; Divonis, Walter; Fleishman, Carl.

Fourth Row: Privates First Class Franklin, Lee R.; Glasford, Dean E.; Hamrick, Dave; Cerstein, Edward J.; Hughart, Gordon L.

Fifth Row: Privates First Class Jackson, William G.; Johnson, Walter J.; Knuuttila, Victor M.; Larkin, John R.; Lewis, Myrle F.

Sixth Row: Privates First Class Martisus, John P.; McHenry, John P.; Meagher, Thomas F.; Meeker, Aron D.; Morales, Joe.

Seventh Row: Privates First Class Nemish, Charles; O'Neal, Carlisle J.; Pfenninger, William A.; Pischel, Erhardt R.; Potnick, John A.

Eighth Row: Privates First Class Rose, Garland E.; Scott, Lloyd W.; Self, Harmon E.; Sell, Alferd C.; Sell, Harold R.

Ninth Row: Privates First Class Silvas, Jose M.; Smith, Robert T.; Stinson, Warren A.

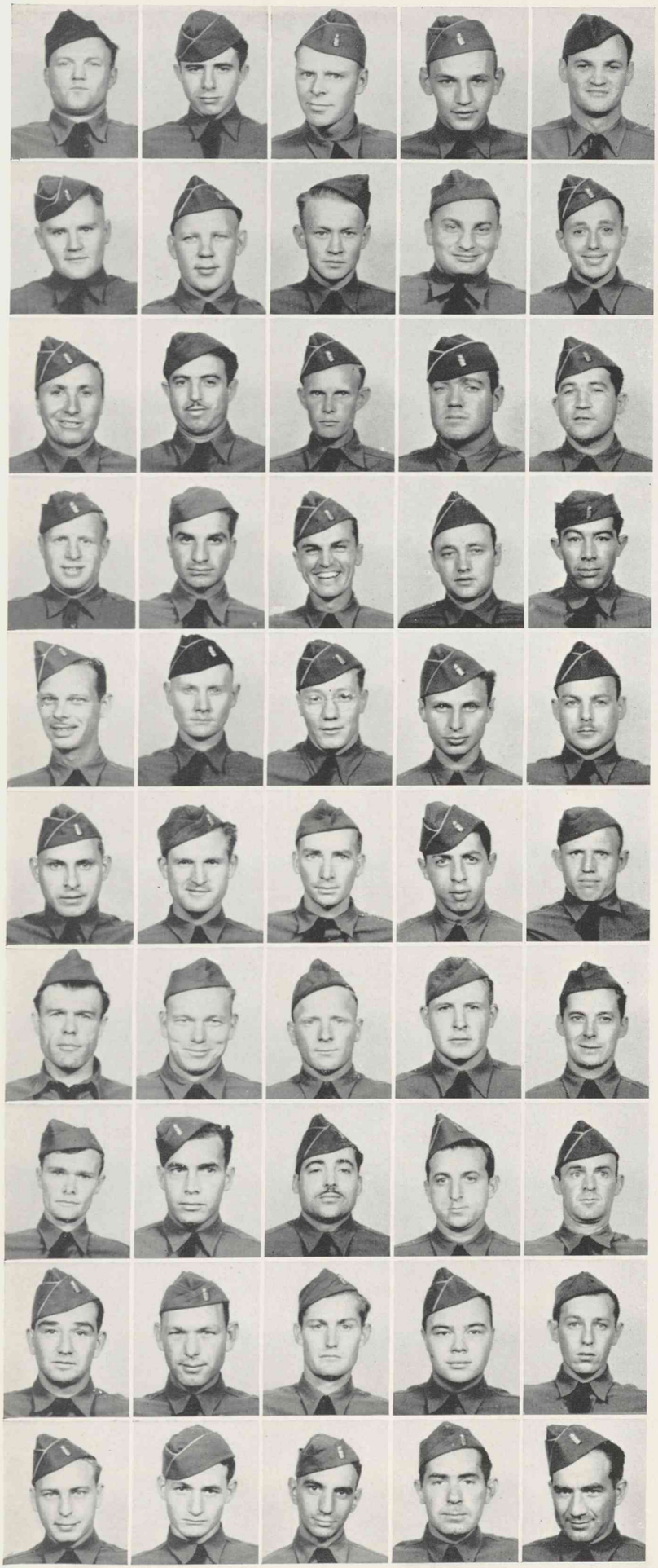

COMPANY D

★

(Reading from Left to Right)

First Row: Privates First Class Terrill, Mathew H.; Thompason, Kenneth J.; Thompson, Morris C.; Weick, Walter; Zielinski, Frank H.

Second Row: Privates Amrein, Albert G.; Anderson, Vern R.; Anyan, Harry H.; Argyris, James; Barrese, Dominic.

Third Row: Privates Baughman, William E.; Benitez, Hector A.; Benson, Lyle L.; Bingham, William T.; Blasquez, Frank, Jr.

Fourth Row: Privates Blonde, Charles B.; Bonano, Peter R.; Browning, James G.; Burrows, Ralph S.; Burton, Joe J.

Fifth Row: Privates Bisboom, Chalmer; Carrell, Ray A.; Casperson, Quenton R.; Clara, Glenn R.; Collins, Joseph W.

Sixth Row: Privates Collins, Kenneth W.; Coulter, James M.; Cremeenes, Harold D.; D'Angelo, Joseph; Davis, Hergert R.

Seventh Row: Privates Deml, Edward J.; Dempsey, Joel M.; Dill, Wilbur; Dillon, Norman; Demerc, John J., Jr.

Eighth Row: Privates Dowd, John N.; Edwards, Charles F.; Gamaza, Frank G.; Gannon, James E.; Gibson, Theodore E.

Ninth Row: Privates Habekott, Belford R.; Hall, Willard W.; Hanson, Pete; Heimbingner, Robert F.; Hicks, James B.

Tenth Row: Privates Hill, Stephen W.; Holmes, Alton R.; Ingrao, Joseph A.; Jackson, Keith L.; Jackson, Murry.

COMPANY D

★

(Reading from Left to Right)

First Row: Privates Johnson, Harry W.; Jolly, Vernon W.; Jones, Aubrey A.; Jones, Erban L.; Juran, Irvin L.

Second Row: Privates Knapo, Thomas C.; Knight, Alfred; Krueger, Oscar A.; Lawson, Jack W.; Lobo, Joe T.

Third Row: Privates Lopez, Roy M.; Manker, Jordan E.; Mason, Clayton D.; Matera, Raymond J.; Messing, Sol.

Fourth Row: Privates Meyer, Robert E.; Miller, Albert R.; Moniz, Wilbur J.; Moore, Joseph H. A.; Moore, Ralph E.

Fifth Row: Privates Morris, Vincent J.; Napier, Orville; Norton, LeRoy G.; Parkhurst R.; Passic, Albert.

Sixth Row: Privates Petitti, Charles B., Jr.; Pilkington, Ronald H.; Powell, Woodrow; Rasmussen, Dale O.; Reinbolt, Ervon R.

Seventh Row: Privates Rocket, Richard J.; Rosenhek, Harry; Rule, Marvin; Ryder, Clark W.; Sanchez, Christepher P.

Eighth Row: Privates Schlarbaum, Dale J.; Schulties, Vernon E.; Schultz, Everett W.; Shields, James W.; Sorgi, Charles F.

Ninth Row: Privates Tarrant, David A.; Tsouras, George L.; Valenzuela, Juan; Wade, Albert D.; Warr, Ivan J.

Tenth Row: Privates White, Horace J.; Whiteman, Charles L.; Whyte, Robert G., Jr.; Wilkins, William C.; Williams, Clifford O.

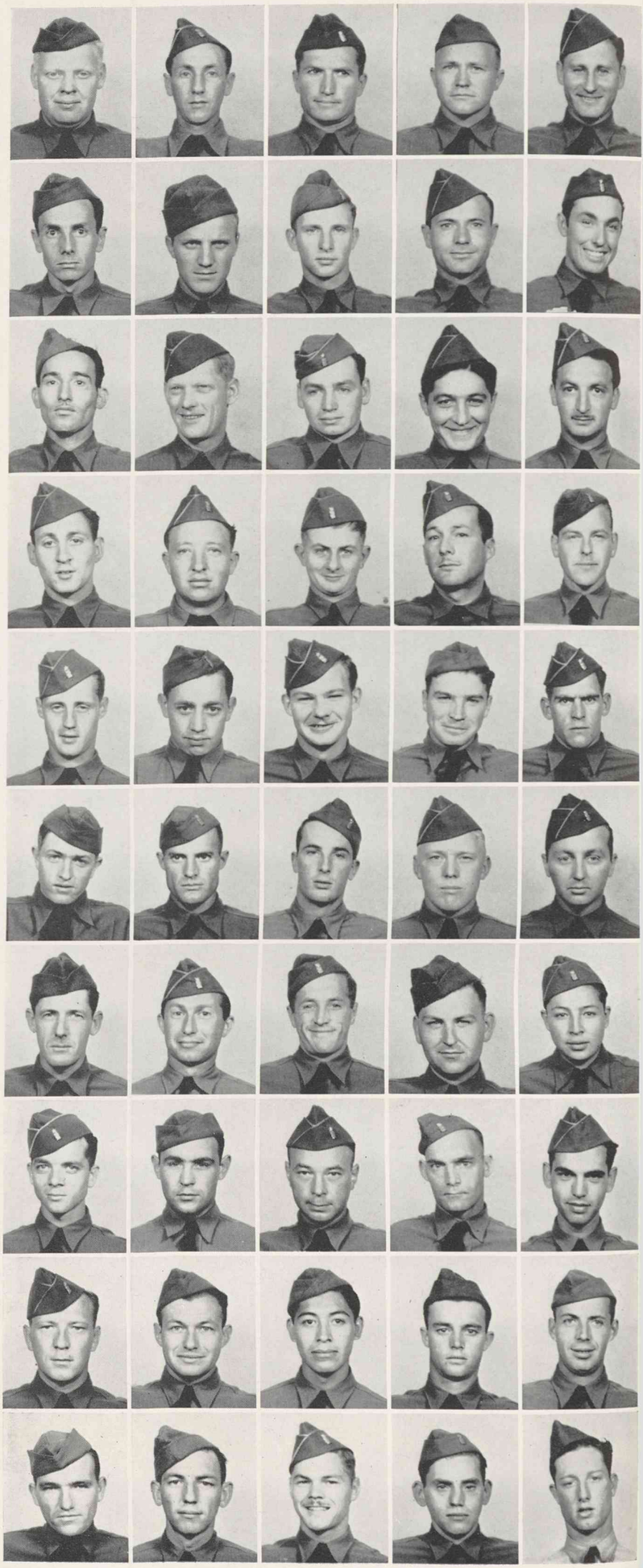

LEON L. KOTZEBUE
Lieutenant Colonel
Commanding Officer

HEADQUARTERS AND HEADQUARTERS DETACHMENT

Second Battalion

JAMES F. FABER
Captain
Executive Officer

HERBERT M. CHITTENDEN
First Lieutenant

ALBERT REDMOND DOMS
First Lieutenant

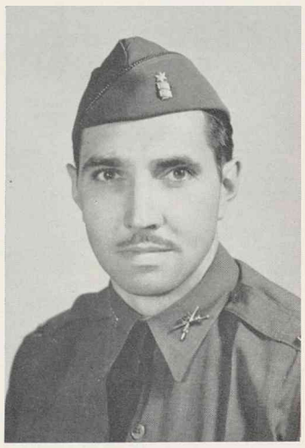

ROBERT G. GIBBONS
First Lieutenant

RICHARD PHINNEY
Second Lieutenant

HEADQUARTERS DETACHMENT

Second Battalion

★

(Reading from Left to Right)

First Row: First Sergeant Tullis, John W.; Staff Sergeant Sutton, Charles L.; Sergeant Hampton, Maurice R.

Second Row: Sergeant Perry, Harry, Jr.; Corporals Hanna, Byron J.; Herrin, George D.; Hood, Henry B.; Jarvie, Arnold A.

Third Row: Corporal Meganon, Timon S.; Privates First Class Brown, Frederick J.; Coats, Malcolm A.; Cruver, Myron E.; Dearing, Anson A.

Fourth Row: Privates First Class Evans, George A. V.; Haughton, Herbert W.; Henry, Charles J.; Heistan, Paul W.; Hinton, John D.

Fifth Row: Privates First Class Innes, William, Jr.; Justet, Kent C.; Tapper, Richard C.; Privates Harris, James T.; Holmes, Anton L.

Sixth Row: Privates Hoobler, Robert W.; Kardash, Nicholas; Kolar, John D.; Leopold, Warren T.; Minyard, James C.

Seventh Row: Privates Moore, Herbert L.; Reutenauer, Larry P.; Rosellini, Bruno R.; Treat, Fred A.; Wadsworth, Joseph H.

PHILIP S. GAGE, JR.
Captain
Commanding Officer

WILLIAM E. COX
Second Lieutenant

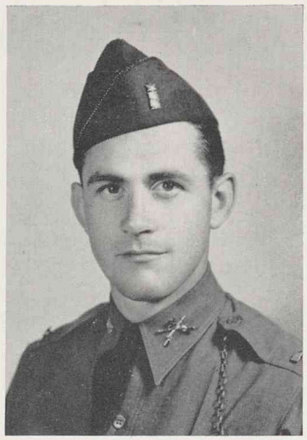

EUGENE O. McDONALD
Second Lieutenant

COMPANY E

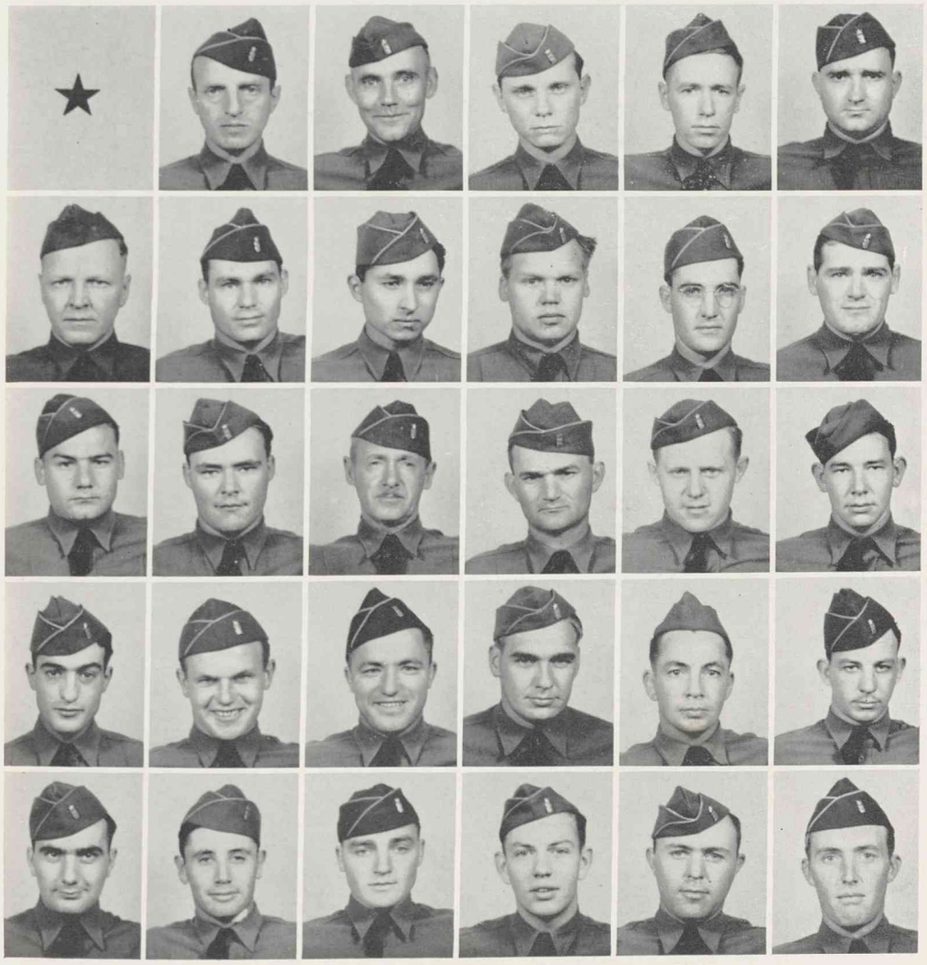

(Reading from Left to Right)

First Row: First Sergeant Atwell, James F.; Staff Sergeant Henderson, William D.; Sergeants Barnette, James W.; Bartholow, Earl R.; Draper, Clyde H.

Second Row: Sergeants Fremling, Theodore; French, Charles W.; Garcia, John E.; Laviolette, Douglas A.; Leach, Leonard R.; McMichael, James L.

Third Row: Sergeants Mitchell, James W.; Monroe, Norman E.; Mooney, Frecrick P.; Muse, Theilmann D.; Ober, Allen R.; Poteet, John P.

Fourth Row: Sergeants Rodriguez, Clifford R.; Schmidt, Fred H.; Vaughan, William W.; Walters, James M.; Corporals Camden, Roy T.; Curtis, Vance A.

Fifth Row: Corporals Foley, John E.; Jaquez, Miguel R.; Mullins, William L.; Thomas, Rudolph; Whetham, Maurice E.; York, Ernest W.

COMPANY E

★

(Reading from Left to Right)

First Row: Privates First Class Adams, John D.; Butler, James J.; Cracolice, Andrew M.; Davenport, Tim L.

Second Row: Privates First Class Dechand, Leonard; Donelson, Joseph L.; Duke, James S.; Eckhart, Otto J.; Estes, Cecil R.

Third Row: Privates First Class Figueroa, Gonzalo R.; Flanary, Jessie; Friesen, Paul D.; Garman, Jack L.; Goodyear, John M.

Fourth Row: Privates First Class Gregory, Quncie F.; Grijalva, Robert M.; Gwyn, Raymond; Harrison, Robert T.; Horton, Russell W.

Fifth Row: Privates First Class Howard, Robert G.; Jepson, Harold C.; Marangi, Walter A.; Marble, George A.; Marlow, Olin G.

Sixth Row: Privates First Class Matava, Stephen R.; McAuley, Charles D.; McIntyre, Alvin B.; Ortia, John P.; Pitts, Oscar I.

Seventh Row: Privates First Class Schmid, Arnold; Sealy, Elmer D.; Shapro, Vincent P.; St. Germaine, Wilfred A.; Swem, Kenneth W.

Eighth Row: Privates First Class Terrell, Melvin E.; Wagner, Marcellus C.; Watson, Abraham L.; Weaver, Ralph F.; Private Albertson, Maurice H.

Ninth Row: Privates Balough, Andrew P.; Bradley, Albert D.; Brown, Duard R.; Cardwell, Lester A.

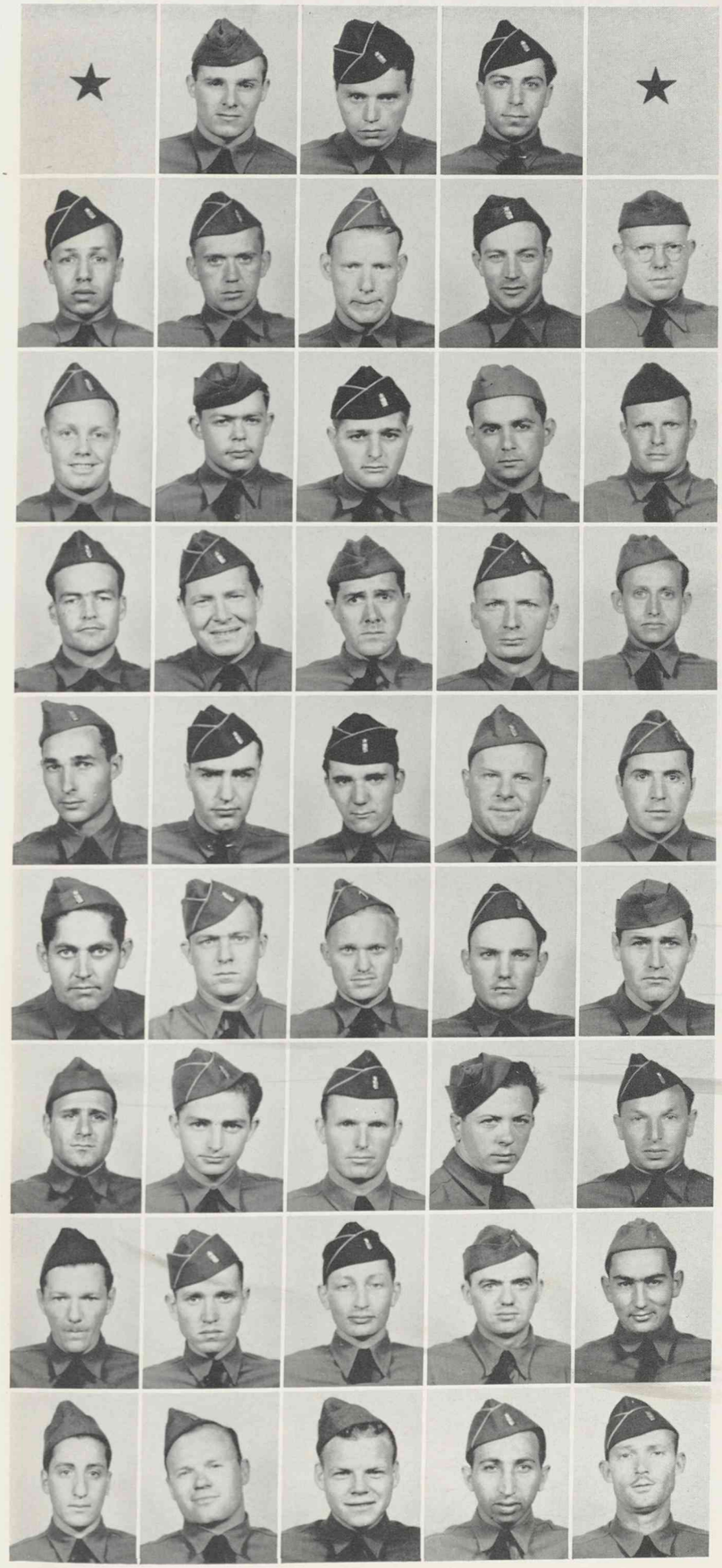

COMPANY E

★

(Reading from Left to Right)

First Row: Privates Christian, Leonard M.; Dooley, B.; Dragna, Frank A.

Second Row: Privates Dunjill, James E., Jr.; Erickson, Sherman; Fauke, George F., Jr.; Ficklin, Homer R.; Finger, Harold W.

Third Row: Privates Forman, Arle B.; Furness, Clare; Gage, Paul K.; Garabedian, Charlie; Goodin, Dale W.

Fourth Row: Privates Greene, Belston; Hannon, Leo J.; Harrop, Donald L.; Hise, Leland R.; Hopper, Vernon O.

Fifth Row: Privates Howard, Claud O.; Jensen, James R.; Kephart, William F.; Kettner, Orville A.; Koorsones, Christopher.

Sixth Row: Privates Kramer, Carl; Lasagna, Nick C.; Leonard, Lawrence; Loe, Leon P.; Loyd, Oscar A.

Seventh Row: Privates Malanga, Dominick; Marra, Orno; McCurdy, William W.; McDonald, Colin; Moss, H. M.

Eighth Row: Privates Muzzi, Stephen; Neal, William H.; Neese, Foster; Newland, Victor H.; Niles, Wilfred.

Ninth Row: Privates Niosi, John J.; Oehler, Gustave A.; Ormiston, David C.; Oshana, Rene K.; Parker, Jess.

COMPANY E

★

(Reading from Left to Right)

First Row: Privates Peterson, Holger S.; Phillippi, Adolph; Pitman, Kenneth F.

Second Row: Sergeant Pond, W. M.; Rambeau, Lloyd; Reculin, Joseph L.; Rensing, Henrey C.; Renteria, William.

Third Row: Privates Roberts, Roy J.; Robinson, Robert C.; Robles, Fermin R.; Rodarme, Jack W.; Rosellini, Bruno.

Fourth Row: Privates Rothlin, William T.; Rutherford, John; Ryken, William P.; Schroder, Joe M.; Schlegel, Mannie E.

Fifth Row: Privates Shull, Daniel N.; Skilbeck, Carl L.; Smith, A. D.; Smith, Kenneth J. P.; Smyth, Ludie L.

Sixth Row: Privates Summerhays, Lloyd S.; Swope, Charles V.; Taylor, Michael K.; Taylor, Raymond H.; Trelease, William R.

Seventh Row: Privates Vaca, Raymon M.; Vanek, Lyle S.; Van Horn, Fred M.; Van Way, Willard; Verburg, Keith B.

Eighth Row: Privates Viale, Joe; Vigilanti, Frank; Visentin, Thomas J.; Walker, Daniel W.; Watkins, Earl G.

Ninth Row: Privates Weatherman, Walter; Williams, Lloyd; Williams, N.; Wolf, Samuel W.; Wright, Delbert D.

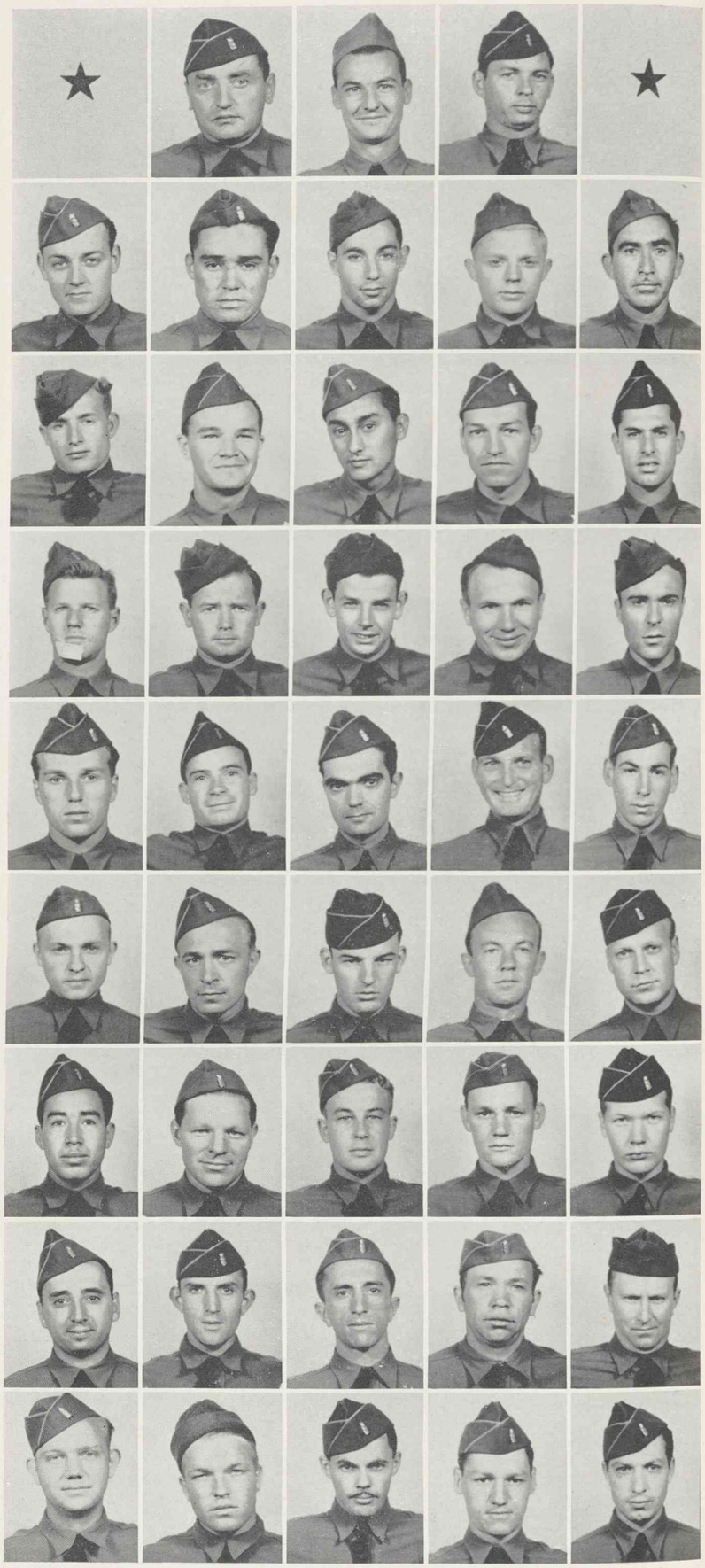

GEORGE D. EBERLY
First Lieutenant

ADRIAN C. LYNN
First Lieutenant

ROBERT D. WILLIAMS
First Lieutenant

VICTOR W. D'ORAZI
Second Lieutenant

JOSEPH A. SCHOR
Captain
Commanding Officer

COMPANY F

★

(Reading from Left to Right)

First Row: First Sergeant Bertuzzi, John; Staff Sergeant Roettger, Wilbur C.; Sergeants Almand, Eddie F.; Barkley, Rodney C., Jr.; Bernard, Ralph E.

Second Row: Sergeants Fleming, George W.; Haffner, Edward; Hagewood, Eugene G.; Hunt, Allen D.; Mayo, Hugh B.; Murray, William E.

Third Row: Sergeants Muse, Raymond W., Jr.; Raymer, Victor W.; Skagen, Ludwig E.; Tufts, Charles E.; Wells, George W.; Wilkey, Frank E.

Fourth Row: Corporals Anderson, Robert; Duniphin, Dennis O.; Jatho, Roy K.; Jones, George C.; Lewis, Harry M., Jr.; Samson, James.

Fifth Row: Corporals Taylor, Harold A.; Tisdale, Henry I.; Traver, Waldo E.; Vaughn, John T.; West, George S.; Wilson, Lawshia.

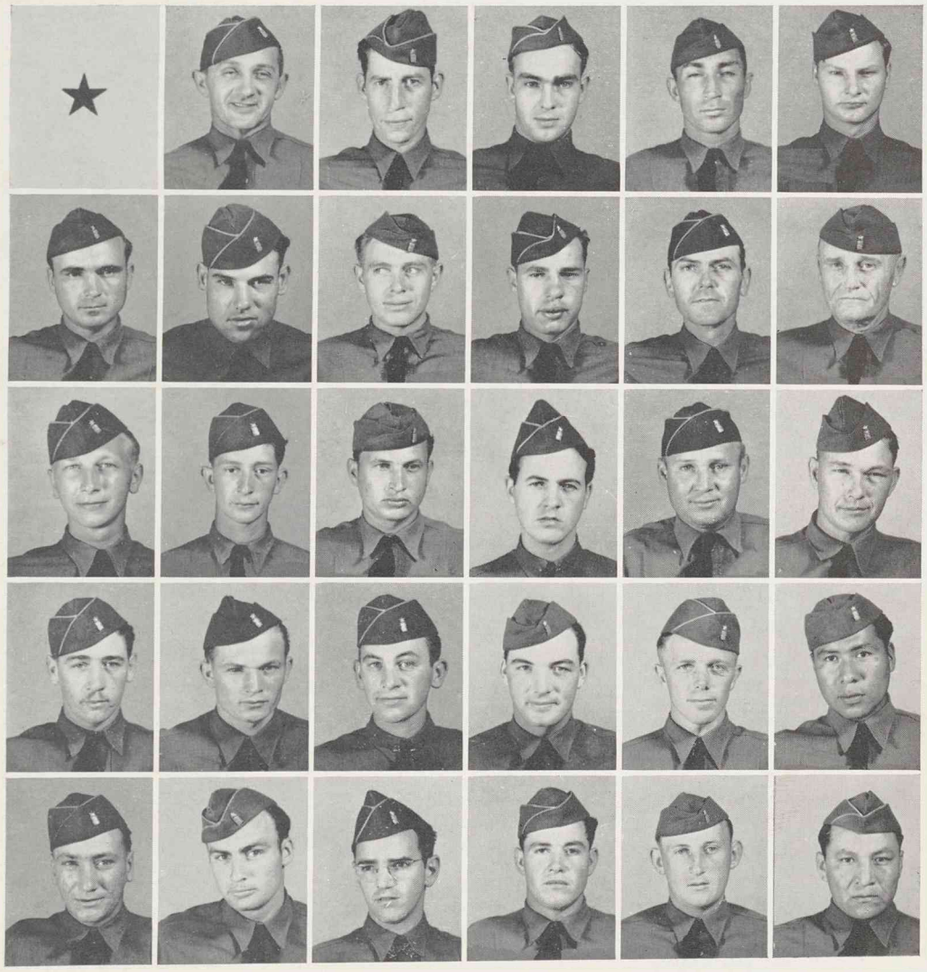

DAYTON W. EDDY
Second Lieutenant

★

COMPANY F

(Reading from Left to Right)

First Row: Privates First Class Allen, William J.; Antcliff, Angus E.; Blanton, Jesse D.; Bowers, Mervin R.; Carney, Robert T.

Second Row: Privates First Class Dennison, Donald J.; Dow, Melton H.; Greenwood, James R.; Henry, Turner T.; Hernandez, Alfonso M.

Third Row: Privates First Class Hooker, Robert L.; Hughes, Archie C.; Johnson, Harley F.; Johnson, Woodrow S.; Johnston, Howard C.

Fourth Row: Privates First Class Licon, Marcial S.; Menard, Manuel; Pascoe, Albert B.; Pitman, Hubert H.; Read, George F.

Fifth Row: Privates First Class Romero, Pete G.; Rowell, Arthur E.; Sanchez, Anastacio, Jr.; Sausedo, Leo R.; Seaton, Guy R.

Sixth Row: Privates First Class Shanahan, Robert C.; Sinkler, Bruce R.; Soto, Lawerence F.; Srabo, Michael; Strait, Raymond A.

Seventh Row: Privates First Class Stewart, Forrest P.; Thornbrough, Robert E.; Tori, John A.; Watson, James E.; Weber, Stanley.

Eighth Row: Privates First Class Welsh, Fred J.; Williams, Lloyd E. Privates Akiyana, Skiyama; Aldinger, W. E.; Anderson, Melvin H.

Ninth Row: Privates Andren, Clarence E.; Avila, Martin; Basso, Lorenzo A.; Benge, Alfred S., Jr.; Black, J.

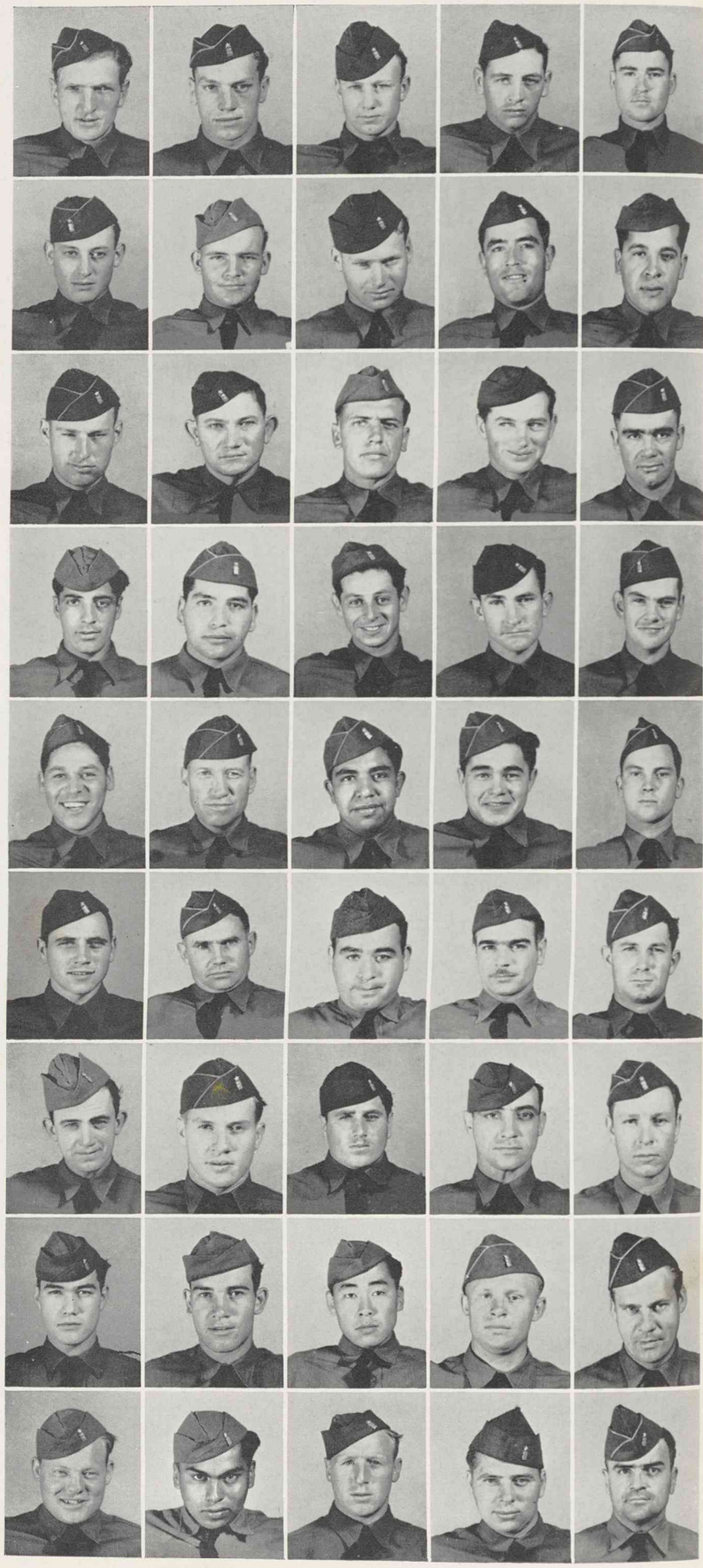

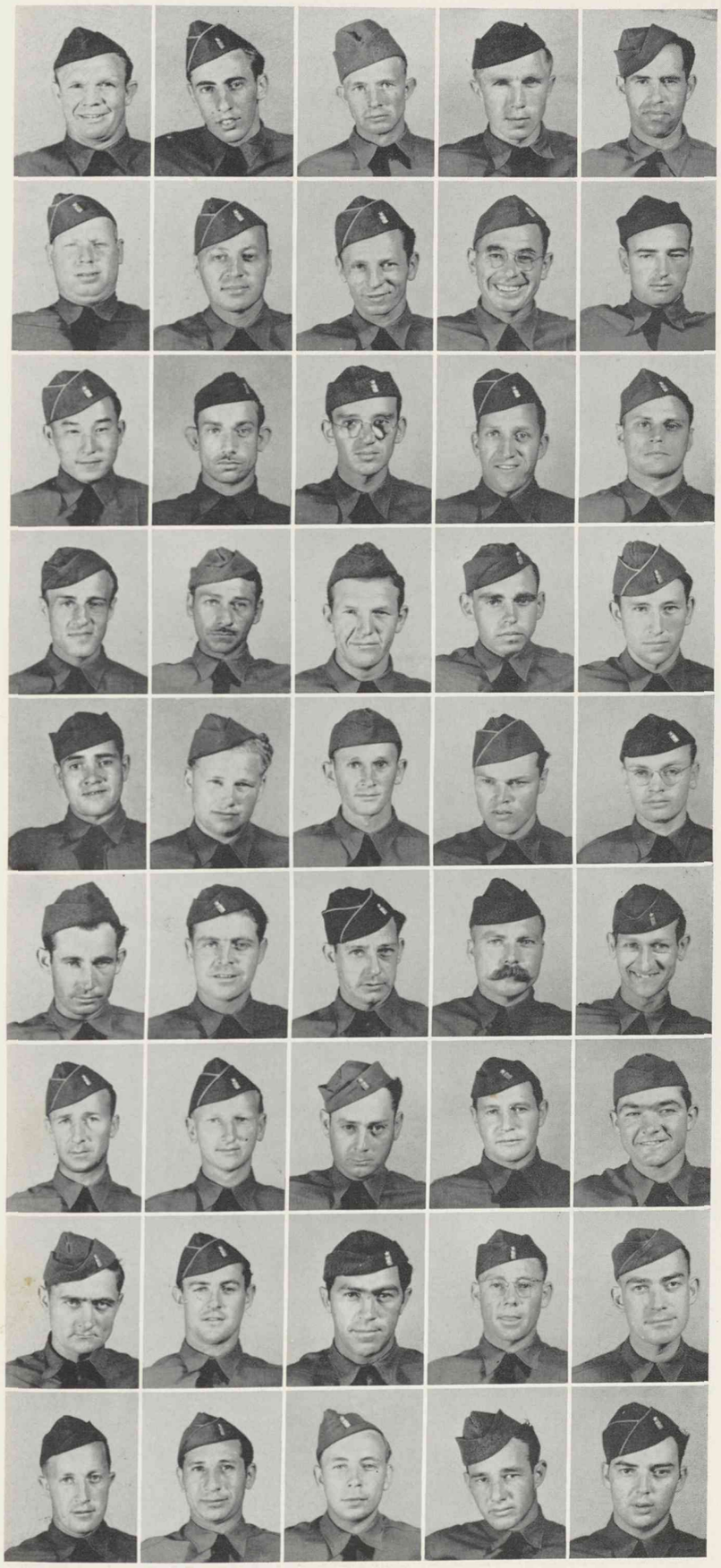

ROBERT E. SHERMAN
Second Lieutenant

★

COMPANY F

(Reading from Left to Right)

First Row: Privates Boughen, Edward G.; Brown, John C.; Brown, David M.; Bogart, Clifford C.; Buckelew, William T.

Second Row: Privates Burgett, M.; Cargill, Frank A.; Carson, H.; Crazier, A. J.; Chiassom, C.

Third Row: Privates Chomori, Masuo; Christensen, C. G.; Cloud, Richard; Coles, Joseph J.; Cook, Homer M.

Fourth Row: Privates Coolidge, Lloyd F.; Craft, Josh C.; Cruise, Joseph P.; Culbertson, R.; Davenport, Clarence R.

Fifth Row: Privates Davidson, Given B.; Diggs, C.; Dillon, Zilla G.; Duffey, William M.; Epperson, Charles K.

Sixth Row: Privates Floyd, Julius W.; Frawley, Edward A.; Gifford, Perry M.; Glide, Thornton S., Jr.; Hayden, Murphy L.

Seventh Row: Privates Hewitt, Barney M.; Hinman, Harold G.; Hord, Roy J.; Husker, Branson K.; Jenkins, George W.

Eighth Row: Privates Jensen, Albert R.; Johnson, Edwin J., Jr.; Jones, James F.; Knapp, Homer E.; Leslie, Lloyd H.

Ninth Row: Privates Lewis, Donald N.; Lobosco, Charles; Lovell, William F.; Lovett, John T.; Lumen, Leo A.

COMPANY F

★

(Reading from Left to Right)

First Row: Privates Matika, Julian F.; Maxson, Elwyn G.; McCoy, Wynn F.

Second Row: Privates McElroy, Irvin P.; McKeown, Joseph G.; Miranda, Eugene; Myers, Charles E.; Onion, William F., III.

Third Row: Privates Osumi, Eddie T.; Paul, Claude K.; Pendergast, Robert J.; Perotti, Albert; Pope, Edward J.

Fourth Row: Privates Powers, Franklin J.; Preston, Monte G.; Pugh, Russell G.; Rains, S. A.; Rallios, Nick.

Fifth Row: Privates Ramirez, Edward G.; Reutenauer, Larry P.; Reyes, Joe; Rowe, Carrol A.; Samuels, Glenn W.

Sixth Row: Privates Sanabrais, Manuel; Scott, Edwin G.; Sigala, Edward; Skolil, Edward F., Jr.; Smith, William F.

Seventh Row: Privates Sprankle, Rand Fair; Stephens, Albert C.; Stoelting, Leslie; Teague, Garland L.; Telles, Charles D.

Eighth Row: Privates Thompson, Clarence; Thompson, Everette E.; Wadlow, Gerald D.; Wakamatzu, Jack K.; Wall, Truman H.

Ninth Row: Privates Wienstroer, Joseph O.; Winter, Virgil W.; Woodrom, Harold E.; Worrell, Lowden J.; Yates, Robert C.

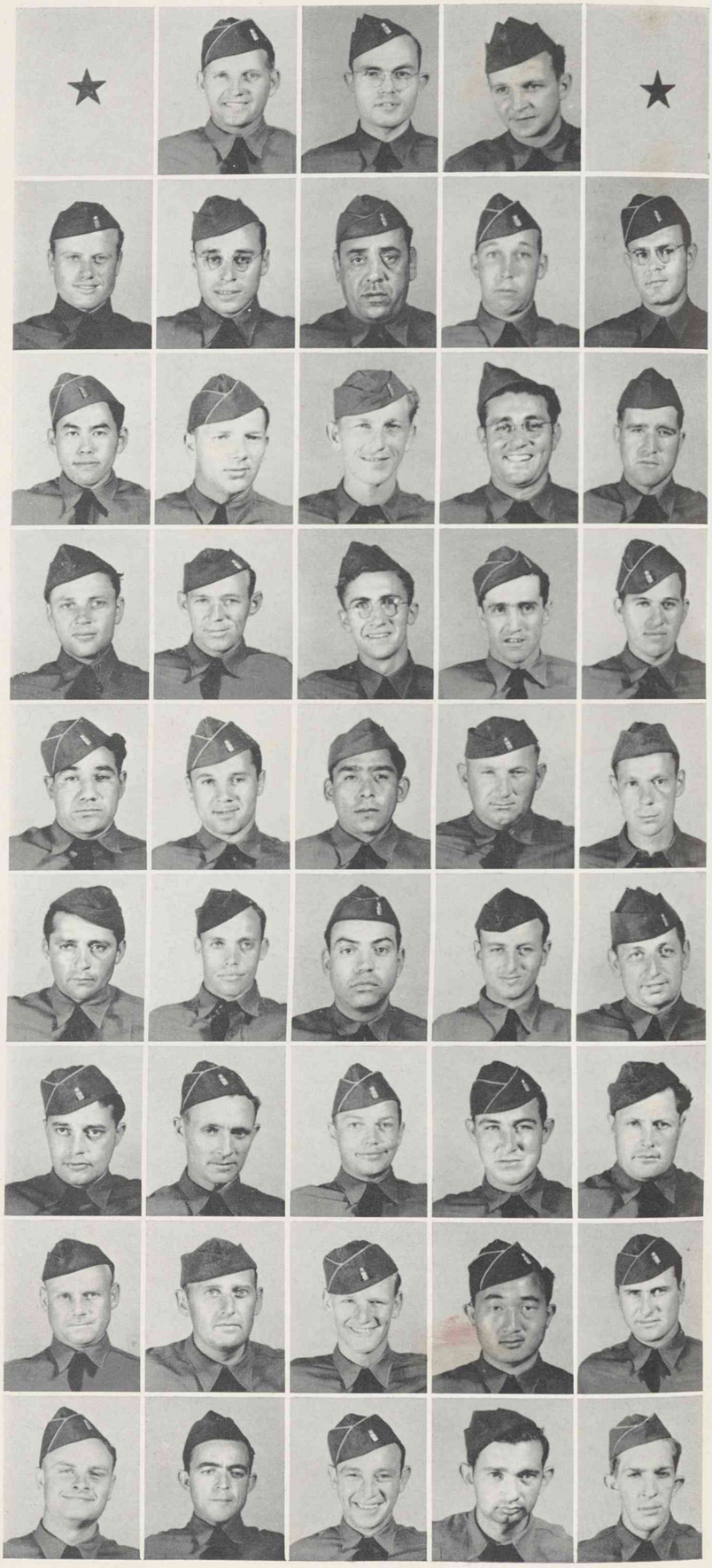

COMPANY G

★

FRANCIS R. HAROLD
Captain
Commanding Officer

HARRY G. MARXMILLER
First Lieutenant

CHARLES R. MEARS
First Lieutenant

CHESTER H. RISTENPORT
First Lieutenant

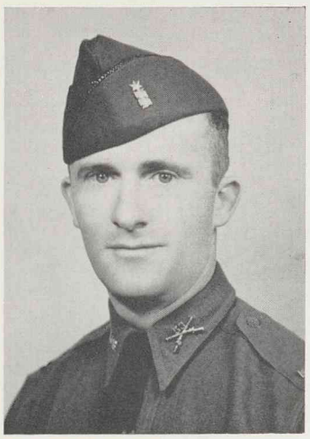

BLANE G. WALKER
Second Lieutenant

★

(Reading from Left to Right)

First Row: First Sergeant Lewis, Willie; Sergeants Birish, Joseph J.; Clark, Earl; Cummings, Bill; Ferro, Tony.

Second Row: Sergeants Gonzalez, Pedro; Griffin, Cecil; Griffiths, David E.; Janik, Albert L.; Joachim, Philip P.

Third Row: Sergeants Kowalsky, Thomas J.; Lockwood, Wilburn D.; Mahoney, Cornelius; McKoon, Julian H.; Nuse, George H.

Fourth Row: Sergeants O'Neill, Vincent A.; Peyton, Lon; Smith, Joyce M.; Stanfield, Frank R.; Wargacki, Joseph.

COMPANY G

(Reading from Left to Right)

First Row: Corporals Brownback, James R.; Busk, Merril L.; Cunningham, William J.; Dilli, Carl S.; Dowling, Odis L.

Second Row: Corporals Fink, John; Gaspienski, Joseph; Henry, Anson C.; Johnson, Marvin J.; Knight, Clarence A.

Third Row: Corporals Lafromboise, Raymond; Nicchitta, Vincenzo; Richards, Everett I.; Roberts, Alfred L.; True, Robert H.

Fourth Row: Corporals White, Howard O.; Whitlow, Thomas H.; Privates First Class Beauchamp, Ralph; Bolson, Frank W.; Burger, Spencer W.

Fifth Row: Privates First Class Cass, Walter M.; Ciaponi, Charlie D.; Conrad, Kieth B.; Conway, Robert A.; Crowder, James T.

Sixth Row: Privates First Class Derwey, Joseph P.; Ellis, Donald F.; Franklin, Kenneth W.; Garcia, Orencio; Gilbert, Orville K.

Seventh Row: Privates First Class Goodwin, James P.; Grasz, Albert T.; Hager, Clark E.; Hammock, Charles R.; Jackson, Henry T.

Eighth Row: Privates First Class Kaul, Charles B.; Knapp, Edgar V.; Martin, Alfred L.; Meadows, James F.; Meyers, George G.

Ninth Row: Privates First Class Montano, Manuel R.; Orr, Leonard W.; Paige, Elder L.; Rohrich, George; Shupe, Robert A.

Tenth Row: Privates First Class Strickland, James L.; Sweeny, Daniel H.; Thornhill, John H.; Townsend, Murray E.; Valenzuela, Olegario L.

COMPANY G

★

(Reading from Left to Right)

First Row: Privates First Class Voorhees, James R.; Wellington, Wallace W.; Westercamp, James H.; Wood, Roy M.

Second Row: Private First Class York, Adam; Privates Actis, Alvin; Alexander, Charles F.; Allsup, Lloyd R.; Andersen, Carl E.

Third Row: Privates Anderson, Beldon B.; Anderson, William B.; Ashby, A. B.; Assalino, Alfred E.; Azevedo, Arthur J.

Fourth Row: Privates Babel, Owen K.; Bates, Hiram W.; Blake, Robert; Blanco, Henry F.; Boore, Hubert A.

Fifth Row: Privates Botica, John J.; Bradlor, Donald G.; Bronder, Fred; Browne, N.; Carey, Henry E.

Sixth Row: Privates Chatfield, Ned A.; Cherry, Elton S.; Comfort, Wayne W.; Corneal, George L.; Czischki, William F.

Seventh Row: Privates Day, Alfred L.; Dewitt, Willard C.; Drake, Walter M.; Dunn, Walter F.; Ciovannacci, Wilson.

Eighth Row: Privates Goldstein, Louis L.; Greppi, Dante H.; Griffiths, Walter J.; Grubbs, Harold; Hanna, Harvey A.

Ninth Row: Privates Hastings, Ralph D.; Hedlund, Arthur R.; Hermosillo, Lupe G.; Hill, Robert C.; Hooten, Gus S.

Tenth Row: Privates Hoover, Richard S.; Howell, Marvin K.; Hunt, Murl L.; Jackson, Edward C.; Johnson, Harold M.

COMPANY G

(Reading from Left to Right)

First Row: Privates Johns, Joseph; Jumper, Charles F.; Karr, Charles R.; King, Marvin T.; Kitajima, Fred S.

Second Row: Privates Kolbert, Oscar H.; Kusuda, Masashi; Leahy, William R.; Leca, Frank P.; Lyall, Robert G.

Third Row: Privates Macow, Jake; Mason, Allen M.; Miller, Robert W.; Moy, Harold; Myers, John M.

Fourth Row: Privates McKenney, Norman R.; Neilsen, Robert K.; Netzel, Arthur R.; Osanik, Walter; Oshima, Trueman K.

Fifth Row: Privates Overholt, Charles F.; Pelstring, William G.; Perry, Edward F.; Potter, Keith A.; Randall, Roger W.

Sixth Row: Privates Robertson, Douglas H.; Rosenthal, Leon; Root, Horace T.; Roye, Bernth H.; Salmon, Joseph J.

Seventh Row: Privates Sarles, Steve N.; Scheeler, Niel A.; Schellenberg, Royal K.; Spence, Robert H.; Stone, Marvin.

Eighth Row: Privates Strike, Nicholas L.; Tani, Henry I.; Titus, Leonard L.; Twombly, Robert N.; Von Rosenbury, Leslie A.

Ninth Row: Privates Walker, Robert G.; Ward, Carl; Warner, George F.; West, Francis; West, Lawrence E.

Tenth Row: Privates Wellington, Robert C.; Williams, Thomas W.; Wilson, Ralph B.; Yasui, Ricki, R.; Zermeno, Bernardo.

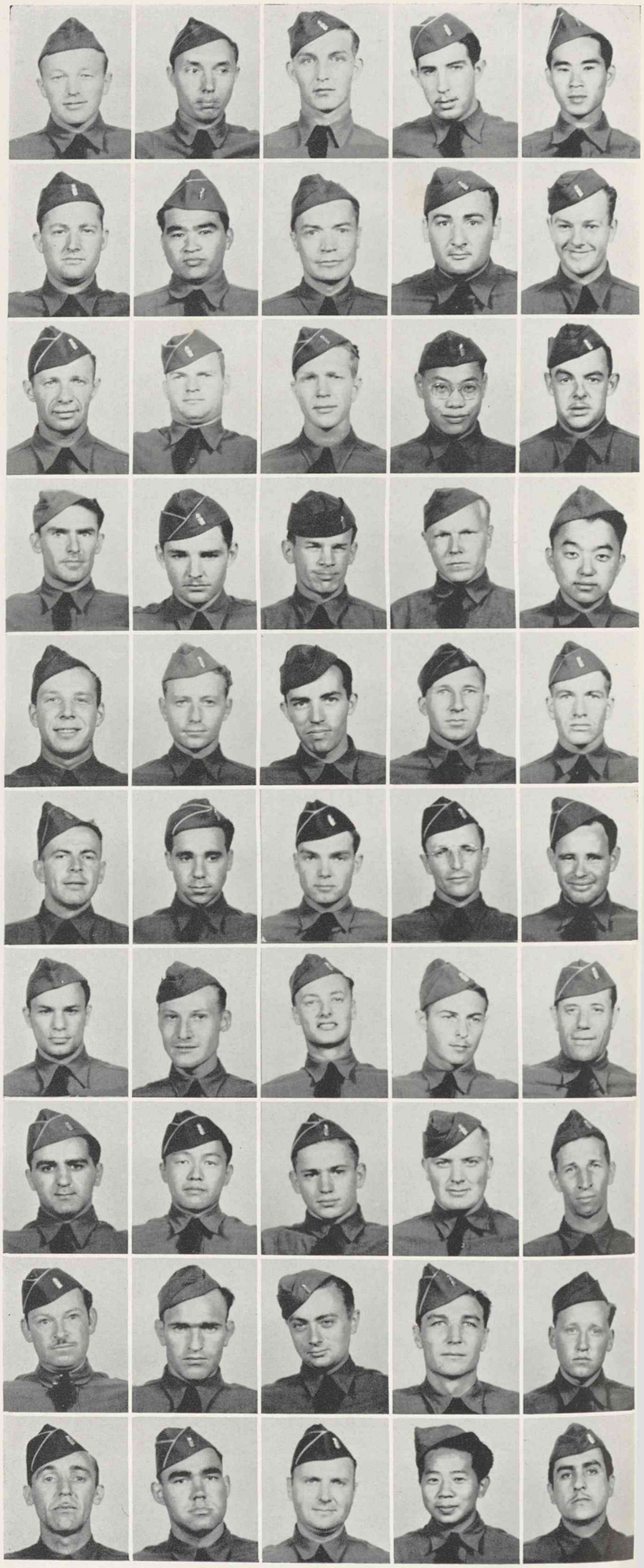

LOUIS G. MENDEZ, JR.
Second Lieutenant

JOHN P. W. ANDERSON
Second Lieutenant

JOHN A. B. SAMMIS
Second Lieutenant

S. A. TURNER
Second Lieutenant

COMPANY H

★

(Reading from Left to Right)

First Row: Sergeants Jones, Franklin C.; Pound, Jesse E.; Swain, William S.

Second Row: Sergeant Wilson, Douglas B.; Corporals Fay, Harold J.; Jackson, Milton O.; Montgomery, Charles C.; Ryan, George L.

★

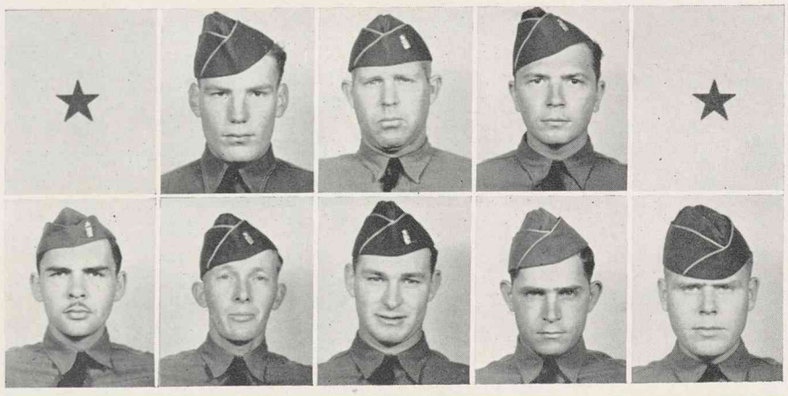

★

COMPANY H

(Reading from Left to Right)

First Row: Privates First Class Crump, Chester C.; Jones, Robert L.; Privates Adair, W. A.; Adams, Bruce; Aldrich, Oliver A.

Second Row: Privates Alvarado, Michael R.; Balderrama, Paul M.; Bartlett, Odes C.; Baker, James E.; Bedsaul, Ace L.

Third Row: Privates Bennett, Charles H.; Bozarth, Cleo W.; Brown, J. E.; Clark, Claud E.; Clark, Ralph L.

Fourth Row: Privates Cobb, White H.; Cushera, Joseph; Daily, E. D.; Droeske, Fritz; Depentima, Tony; Elkins, H. H.

Fifth Row: Privates Erickson, Allen N.; Gates, Howard F.; Gatley, Richard J.; Hayden, James R.; Higdon, Leo H.

Sixth Row: Privates Hill, Olan F.; Hipsher, H. L.; Howard, Cleveland L.; Hutchinson, Vernon R.; Johnson, Albert R.

Seventh Row: Privates Karpovas, Albert F.; Kennedy, Walter J.; Knebel, Robert A.; Kohout, Emil A.; Lamar, William G.

COMPANY H

★

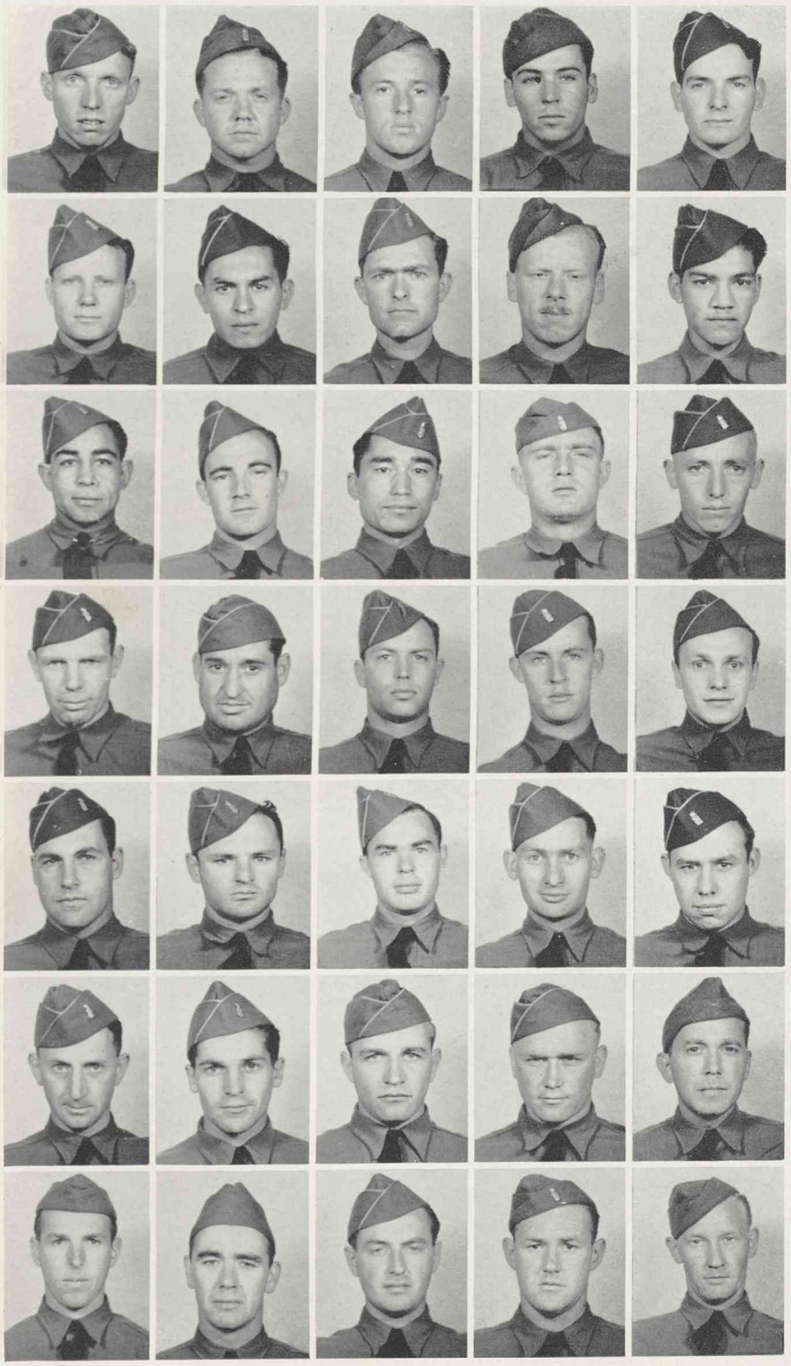

(Reading from Left to Right)

First Row: Privates Lambson, Bonner V.; Lazarus, Edward C.; Legnard, John B.; Lopez, Ernesto; Lynch, George H.

Second Row: Privates Manwaring, Charles M.; Martinez, Robert A.; McBride, George G.; McIntire, George M.; Medina, Samuel R.

Third Row: Privates Meza, Salvador J.; Mullins, Carl W.; Nakada, Tsuneo; Nelson, Grant E.; Newman, Stanley O.

Fourth Row: Privates Pelson, Leo H.; Phelps, Charles F.; Pierrong, Louis A.; Poulsen, Wayne M.; Reestman, Milton H.

Fifth Row: Privates Rice, Alton D.; Samson, Donald H.; Scott, Malcom B.; Seffinger, Ben S. Skinner, Arthur.

Sixth Row: Privates Sterr, Anton; Talijancich, Peter P.; Uden, Lester W.; Verneulen, Leon V.; Weddle, Joseph.

Seventh Row: Privates Wharton, James L.; Whitcomb, Gayle E.; Wildman, Forrest E.; Witt, Harold J.; Woodard, Carlton F.

★

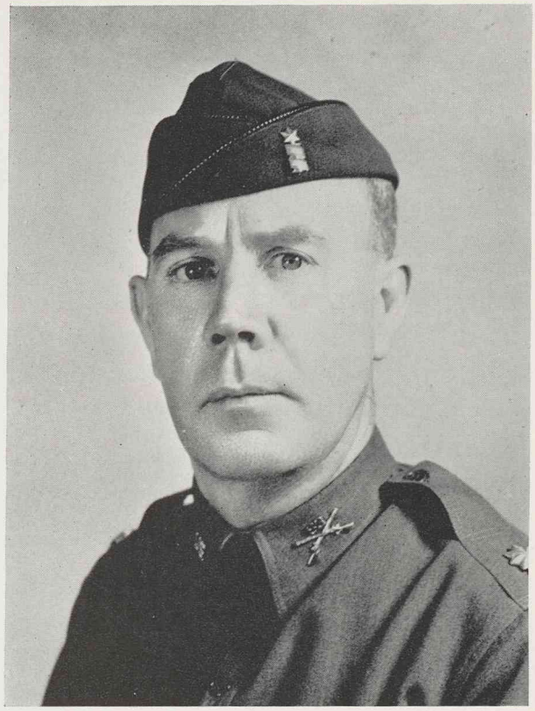

LAWRENCE A. QUINN
Lieutenant Colonel
Commanding Officer

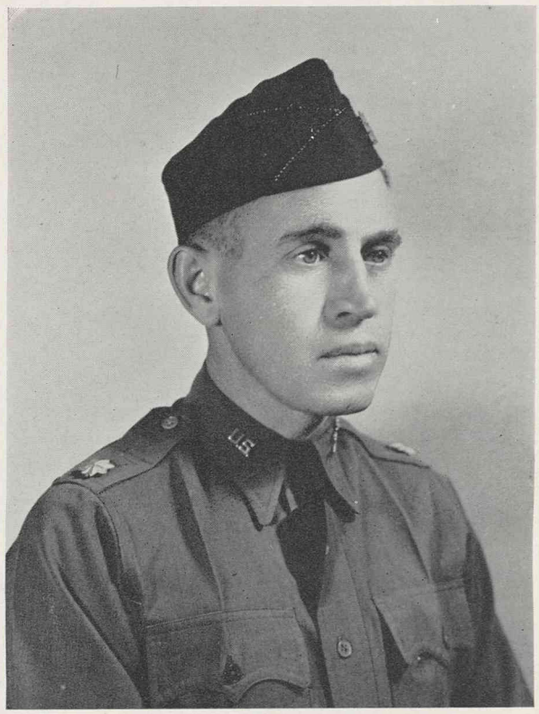

HARRY M. GRIZZARD
Major
Executive Officer

HEADQUARTERS AND HEADQUARTERS DETACHMENT

Third Battalion

VERNALD G. McILLHATTAN
First Lieutenant
Battalion Adjutant

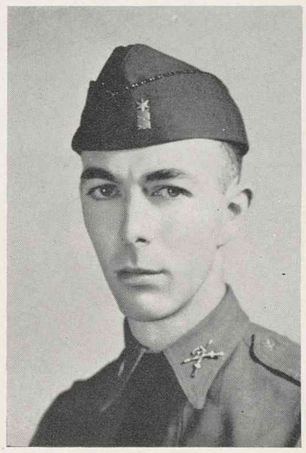

JACK W. STREETON
Second Lieutenant

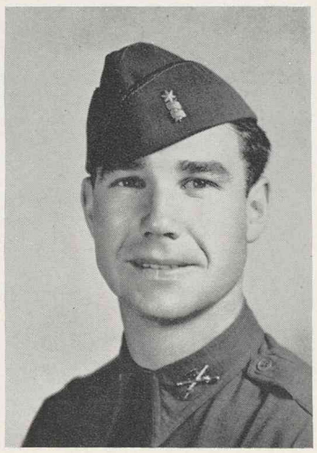

HEADQUARTERS DETACHMENT

Third Battalion

★

(Reading from Left to Right)

First Row: First Sergeant Stark, Anton R.; Staff Sergeant Schanze, Robert M.; Sergeant Masserdotti, Bruno; Corporal Irish, Edward A.

Second Row: Corporals Leoni, Henry S.; Palmer, Richard M.; Privates First Class Albert, Mervin F.; Freytag, Reuben W.; Gatch, Justus W.

Third Row: Privates First Class Higby, Edwin A.; Latham, Derrill L.; Perry, George J.; Welton, Warren J.; Private Browne, Frank J.

Fourth Row: Privates Gage, Russell O;. Overmon, Robert A.; Owen, Allon C.; Snowden, Earl F., Jr.; Thornton, Joseph F.

FRANKLIN M. FLINIAU
Captain
Commanding Officer

ROBERT P. CHRISMAN
First Lieutenant

EDWARD E. CHITTENDEN
First Lieutenant

OLIVER E. ROLLINS
First Lieutenant

COMPANY I

★

(Reading from Left to Right)

First Row: First Sergeant Leer, Edwin J.; Staff Sergeant Ramey, Hobart; Sergeants Bills, Ray S.; Buchanan, Robert.

Second Row: Sergeants Darr, Paul L.; Knight, Robert E.; Layne, Robert L.; Mitchell, Richard H.; Pearson, Leo G.; Pina, Tony.

Third Row: Sergeants Pribbenow, Ivan R.; Rogers, Seth T.; Thomas, Harry F.; Wilson, Grats B.; Corporals Ayers, Herbert V., Jr.; Berg, Shirl W.

Fourth Row: Corporals Burrelli, Vincent A.; Criffin, Joseph H.; Littlejohn, Clyde; Seitz, James E.; Short, Robert B.; Spencer, William T.

Fifth Row: Corporals Stock, John; Stockstill, Ercel T.; Whelan, Paul A.; Wiley, Vernon B.

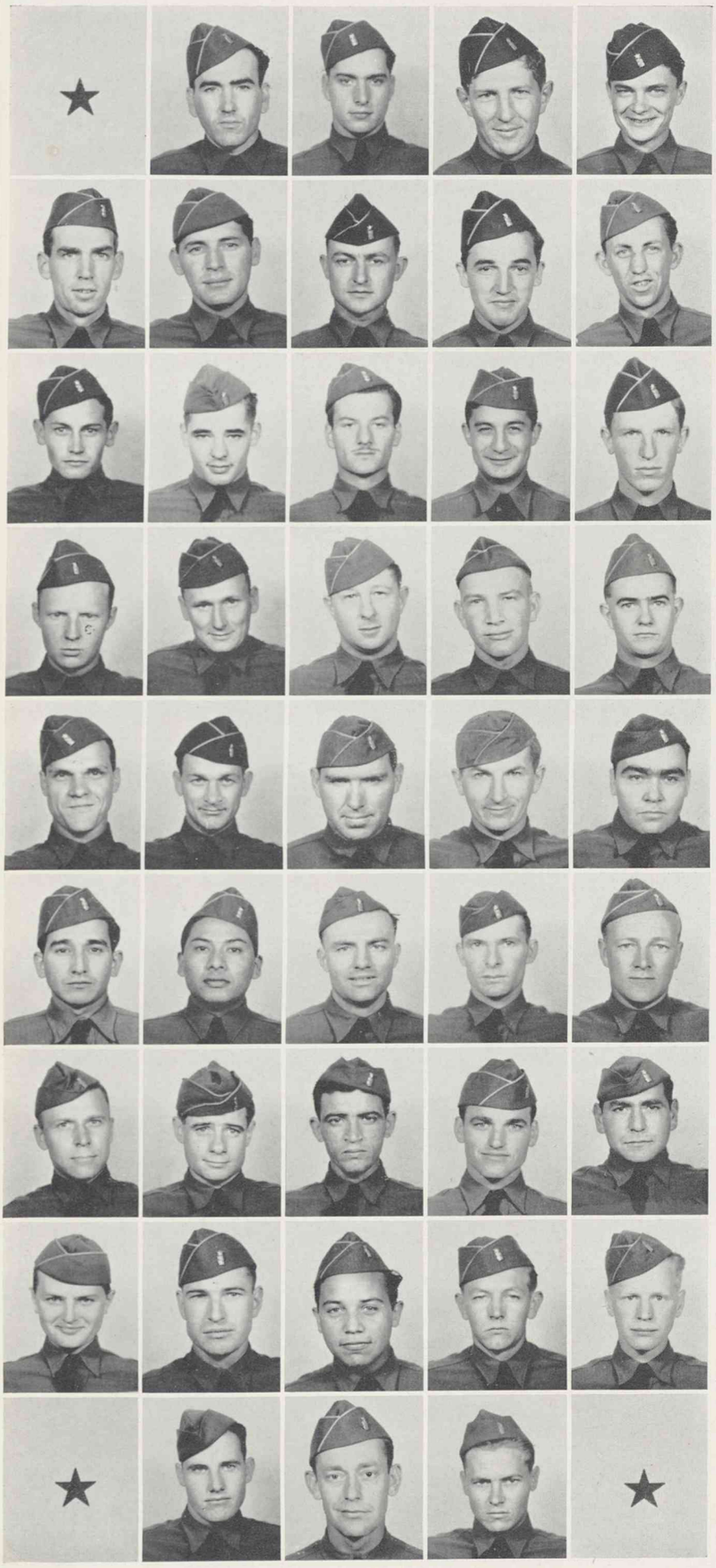

BYRON F. HENDRIKSON
Second Lieutenant

COMPANY I

(Reading from Left to Right)

First Row: Privates First Class Allen, Fred W.; Atwood, Dale H.; Bogner, Herbert; Bowen, James L.

Second Row: Privates First Class Boyle, Felix O.; Brown, Thomas M.; Burt, Arthur S.; Butikofer, Victor L.; Campbell, Joseph H.

Third Row: Privates First Class Capelle, Walter N.; Casella, Clarence R.; Caughthran, Theodore D.; Chavez, Archie; Cheshire, George F.

Fourth Row: Privates First Class Donaldson, Joseph M.; Emerick, Mike; Frederick, Robert A.; Garver, Warren H.; Gobel, Earl J.

Fifth Row: Privates First Class Guditas, Edward J.; Hensel, Frederick C.; Howe, Clarence H.; Lawless, Joseph M.; LeBrun, Leuie D.

Sixth Row: Privates First Class Martinez, Pascual R., Jr.; Mendoza, Paul G.; Newfeld, Simon J.; Newman, Willie M.; Norlin, Howard R.

Seventh Row: Privates First Class Papierniak, John; Park, James K.; Polanco, Jose F.; Rhea, Clyde J.; Ruiz, George C.

Eighth Row: Privates First Class Scott, Ross A.; Slease, Charles E.; Tarin, Manuel; Tatum, Finis J.; Tiley, Edwin W.

Ninth Row: Private First Class Waggoner, R. M. J.; Privates Alcorn, Norman W.; Arbelbride, Albert S.

EBIN F. SWIFT
Second Lieutenant

COMPANY I

(Reading from Left to Right)

First Row: Privates Arrieta, Michael G.; Bauman, Severin J.; Bevans, Gordon W.

Second Row: Privates Bishop, Ray C.; Brunnworth, Erhard H.; Burk, Raymond F.; Bugg, Furg; Burt, Joseph E.

Third Row: Privates Byrne, Daniel A.; Cain, Leslie; Chavez, Manuel G.; Clark, Conrad J.; Colby, Edward E.

Fourth Row: Privates Costner, Albert P.; Cruz, Frank M.; Dallugge, Raymond V.; De Vore, Victor F.; Dickson, Learl A.

Fifth Row: Privates Doran, Christopher M.; Dressler, Arthur A.; Edens, James; Elvebakke, Albert M.; Elander, Henry L.

Sixth Row: Privates Ferguson, John H.; Fox, Frederick A.; Fritch, Lynn J.; Garber, Philip; Gonzales, Raymond N.

Seventh Row: Privates Cumbel, Ralph L.; Hand, John R.; Hardy, Lyman D.; Hensey, Kenneth A.; Heyer, Vernon R.

Eighth Row: Privates Jarrell, Boyd R.; Kayser, Ernest W.; Karspeck, Omar H.; Ladara, David W.; Leary, Aneas N.

Ninth Row: Privates Links, Earl L.; Magana, Simon B.; MacDonald, Colin W.; McCormack, Sterling M.

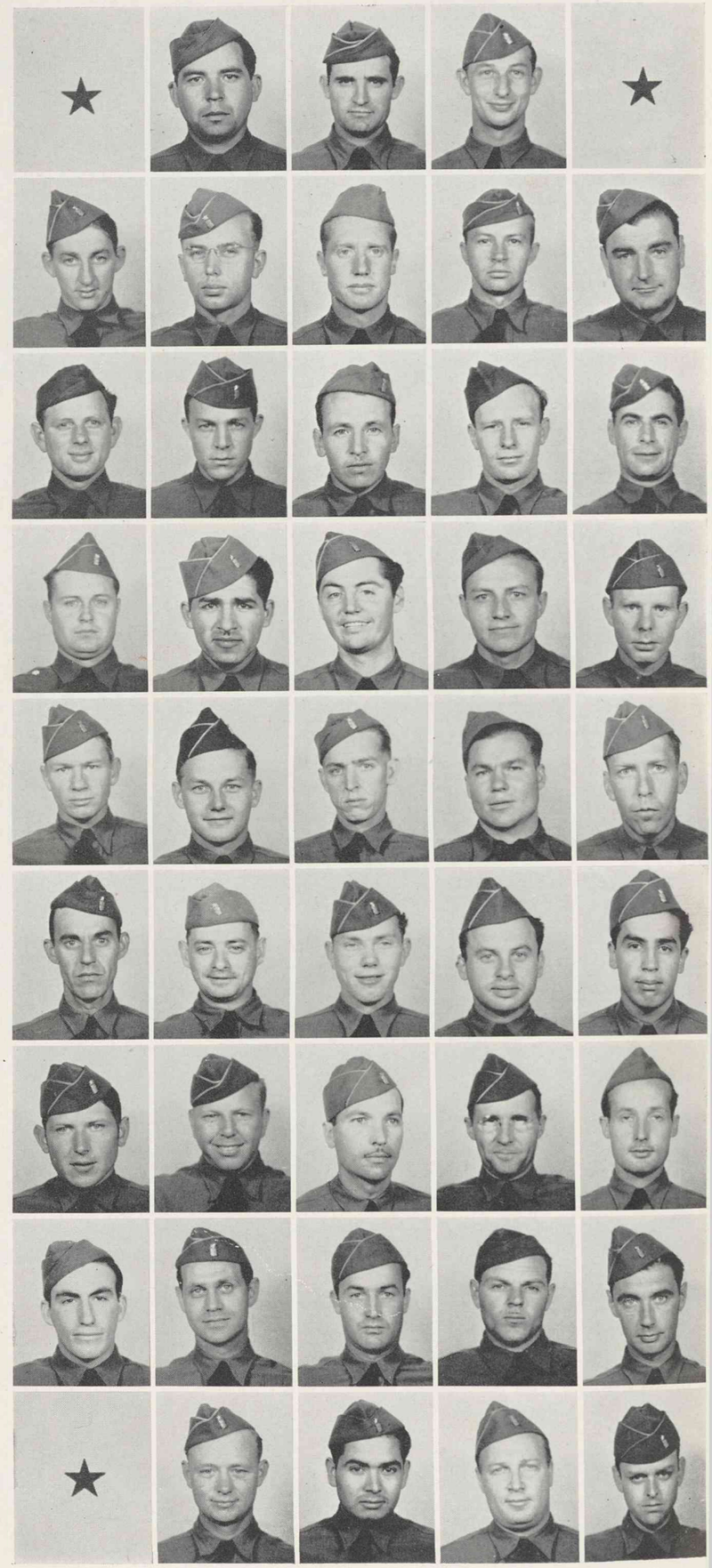

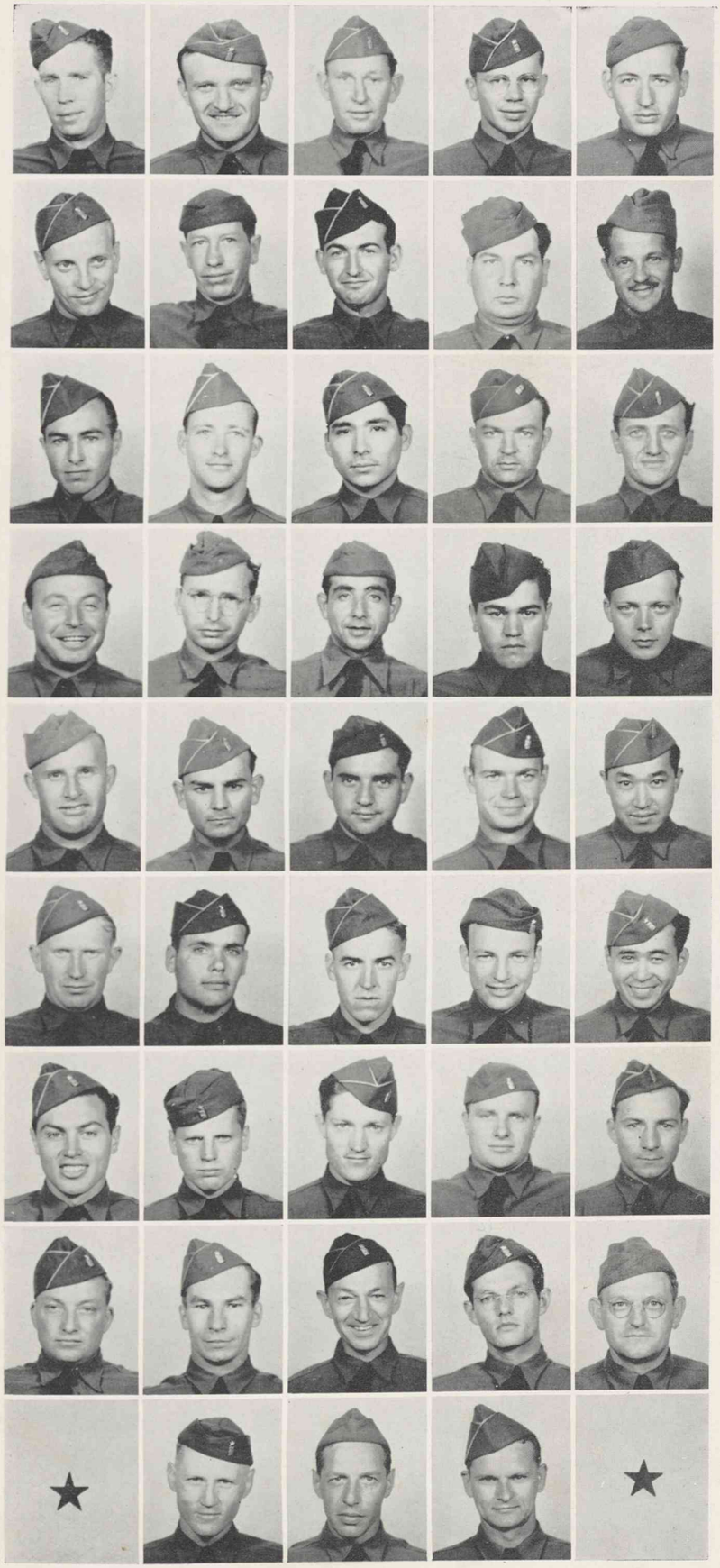

COMPANY I

★

(Reading from Left to Right)

First Row: Privates Meyers, Charles J.; Molnar, George M.; Morrow, George L.; Mountjoy, Robert N.; Newlun, Halley.

Second Row: Privates Norberg, Clifford O.; O'Neil, Jack; Patricio, Anthony W.; Payne, Robert R.; Pellerin, Francis M.

Third Row: Privates Quinn, John W.; Quist, Peter; Redondo, Philip J.; Reynolds, Kenneth P.; Rosener, Frederick A.

Fourth Row: Privates Ross, Gerald; Rowe, Kenneth E.; Russo, Neno F.; Sausedo, Marshall R.; Schermerhorn, Gordon W.

Fifth Row: Privates Schomacher, John D.; Schumacher, Leo A.; Seinfeld, Bernard; Shelton, France C.; Shiota, Roy I.

Sixth Row: Privates Sipe, Olin W.; Sprandel, Martin E.; Sutherland, Earl; Swabacker, Alan M.; Takumi, Takeo.

Seventh Row: Privates Thomas, Glenn P.; Thornhill, Dane; Thurman, Chris A.; Totton, Joseph M.; Trost, Norman W.

Eighth Row: Privates Walslager, Ray J.; Wandry, William E.; Wareham, Arthur; Wasser, Dewey E.; Weiser, Walter O.

Ninth Row: Privates Willis, Oscar M.; Wren, Harold B.; Zimmerle, John L.

COMPANY K

★

EUGENE W. HILTON
Captain
Commanding Officer

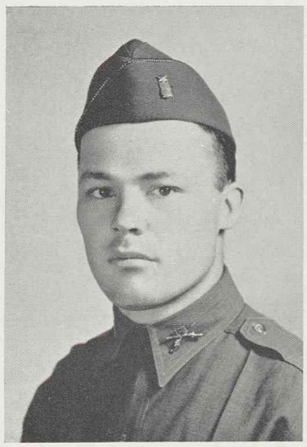

WILBER G. HUNT, JR.
First Lieutenant

THOMAS B. SAWYER
First Lieutenant

RALPH H. WILTAMUTH
First Lieutenant

CHARLES K. JACKSON
Second Lieutenant

★

(Reading from Left to Right)

First Row: First Sergeant Henderson, William W.; Staff Sergeant Halliden, Edgar A.; Sergeant Doyle, Lawrence T.

Second Row: Sergeants Flanagan, Robert L.; Henderson, Elwood L.; Jones, Earl F.; Loftin, Lance L.; Markland, Paul.

Third Row: Sergeants Owens, Oma L.; Riley, Marvin B.; Rodriguez, Albert T.; Schmall, George E.; Tiffany, Alex A.

Fourth Row: Sergeants Veillion, Felix; Westover, La Vern D.; Corporals Oerryman, Jessie H.; Trovillion, Kenneth E.; Waller, Homer C.

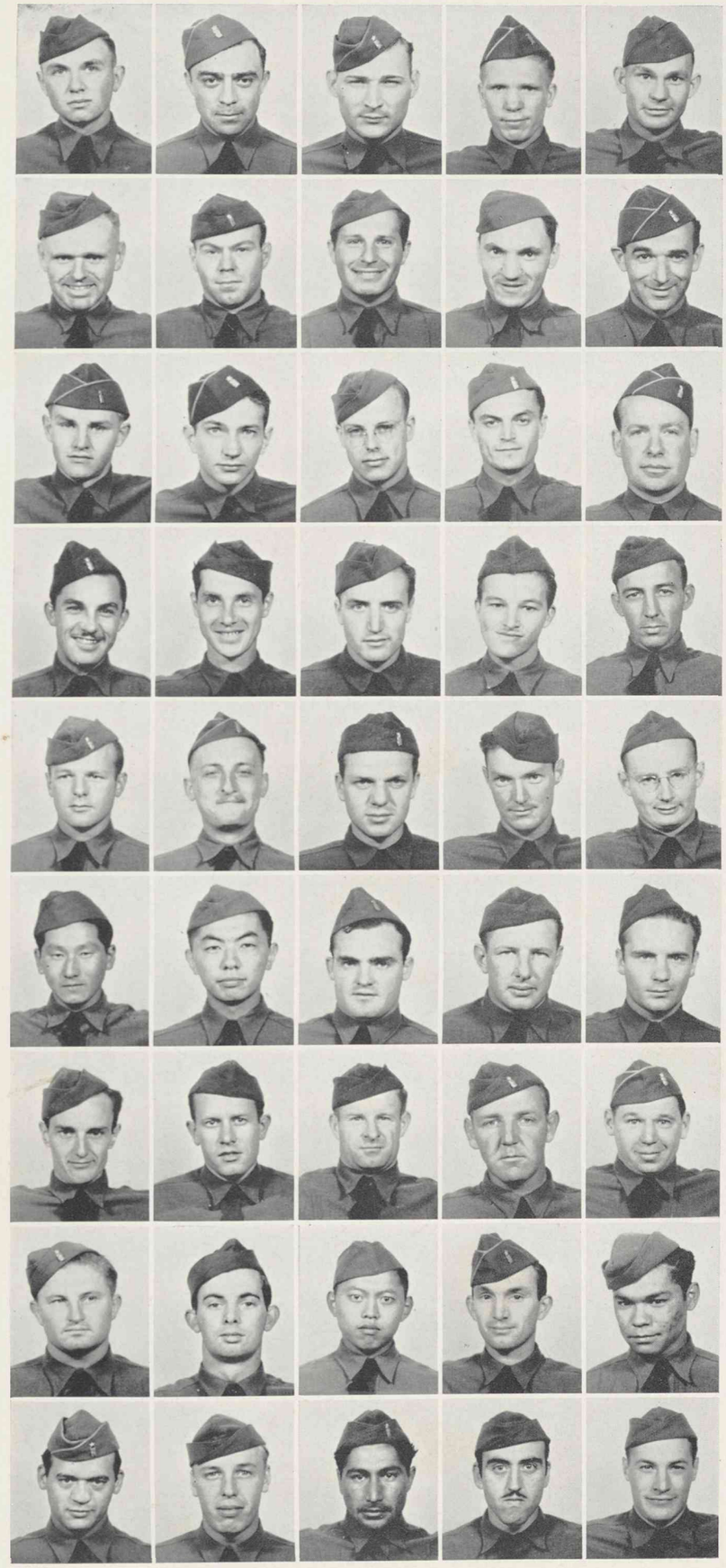

COMPANY K

★

(Reading from Left to Right)

First Row: Privates First Class Browning, Alvin B.; Duarte, Robert; Neal, Oscar M.; Privates Baker, Kenneth H.; Blaylock, Joseph F.

Second Row: Privates Burke, Edward R.; Burr, Albert R.; Butera, David E.; Cattani, James; Cazzoli, Aldo.

Third Row: Privates Chasmar, Alexander L.; Crawford, John M.; Davis, Ralph E.; Dennis, Charles; Donegan, Listle A.

Fourth Row: Privates Duncan, Arthur G.; Farina, Otto; Fenlon, Frank E.; Forcey, Robert M.; Gates, James A.

Fifth Row: Privates Gibson, Balfour C.; Gunther, Arthur; Jefferson, Wade H.; Kauffman, Willie C.; Kelly, Francis J.

Sixth Row: Privates Kobayashi, Robert S.; Koga, Kenji; Lansdell, Crenville A.; Lovett, Benjamin H.; McCray, Eugene I.

Seventh Row: Privates McGuirre, Luther R.; Means, Donald W.; Miller, Isador W.; Moeller, Edward B. Sergeant Moore, Thomas P.

Eighth Row: Privates Muzsek, Leonard R.; Notestine, Daniel V.; Ogawa, Toshi; Patton, Freeman K.; Pereira, Jose M.

Ninth Row: Privates Pilalas, Thomas; Powell, Lloyd; Prieto, Ignacio; Sabella, Joseph C.; Torino, James P.

WYNN W. CARTER
First Lieutenant

JAY E. DeROY
First Lieutenant

WILLIAM M. VAUGHEY
First Lieutenant

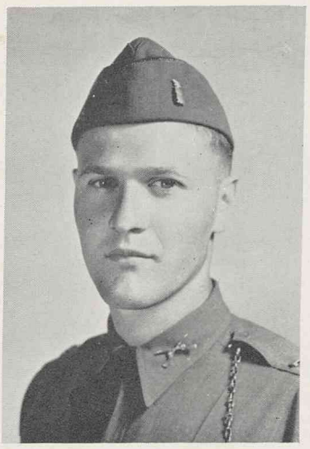

CHESTER M. FREUDENDORF
Second Lieutenant

MERRILL H. McKINNON
Second Lieutenant

COMPANY L

VICTOR E. SINCLAIR
Captain
Commanding Officer

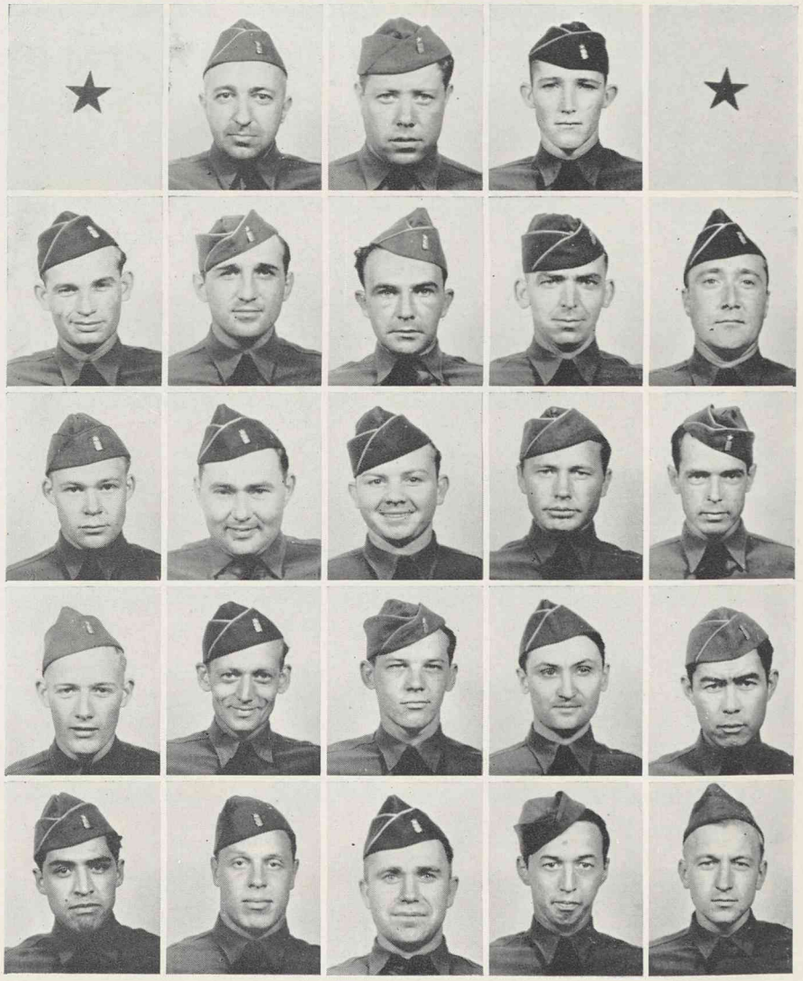

(Reading from Left to Right)

First Row: First Sergeant Turner, Ivor W.; Staff Sergeant McAllister, Henry; Sergeant Barr, Willis W.

Second Row: Sergeants Blankenship, Otis E.; Bonnet, Emile M.; Brown, Kenneth R.; Burgin, Paul L.; Hayes, Ivan.

Third Row: Sergeants Homer, Arnold G.; Jockisch, Charles C.; Marshall, Woodruff P.; Metheny, William E.; Moore, Horace E.

Fourth Row: Sergeants Neal, Carrol J.; Pierson, Claude W.; Schmidgall, Charles G., Jr.; Schaffer, Leonard D.; Corporal Alvarez, Manuel P.

Fifth Row: Corporals Martinez, Manuel S.; Meanley, Gerald B.; Morgan, Carl W.; O'Leary, Robert W.; Padigimus, Stanley B.

COMPANY L

★

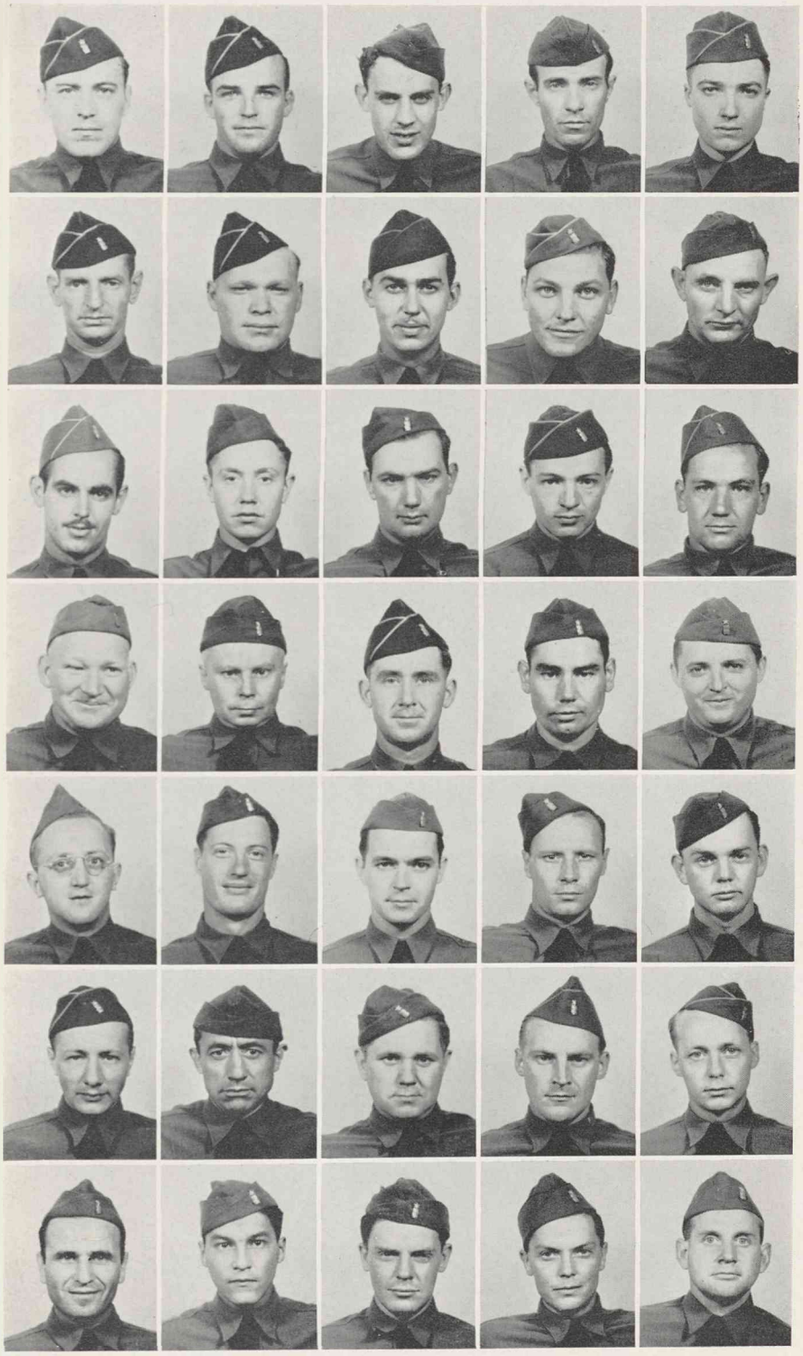

(Reading from Left to Right)

First Row: Privates First Class Anderson, John; Atchinson, Chester L.; Derringer, Lester J.; Lewis, John J.; Mason, Jim McK.

Second Row: Privates First Class Mitchell, John R.; Patch, Donald L.; Powers, Lonzo J.; Ray, Russell L.; St. Thomas, Carl C.

Third Row: Privates Banks, George H.; Bailey, R. W.; Bartels, Jesse W.; Berrett, Reed J.; Bertjens, Albertus P.

Fourth Row: Privates Black, Howard T.; Brodeur, Edmon J.; Brown, Willard J.; Bryan, Patrick H.; Bukovsky, Joseph J.

Fifth Row: Privates Campbell, Frank M.; Carter, George G.; Clay, Davis B.; Cochran, Clifford E.; Coleman, Kenneth.

Sixth Row: Privates Czappa, A. J.; Deon, Gilbert H.; Dobosz, William J.; Einerson, Martin J.; Engen, Millard O.

Seventh Row: Privates Flores, Antonio H.; Foussat, Burnell L.; Fowler, Paul D.; Fry, Cornelius W.; Gabler, Wilbur C.

★

COMPANY L

★

(Reading from Left to Right)

First Row: Privates Gailey, Lloyd E.; Cerdes, Robert; Giorgis, Mike; Grantham, Milton F.

Second Row: Privates Greenberg, Adolph S.; Heath, Robert W.; Henry, Alvin E.; Henry, Donald W.; Hernandez, Ernest.

Third Row: Privates Hernandez, Joseph; Hunter, Oliver R.; Irwin, Arnold; Keiffer, Melvin L.; Kopplin, Fred E., Jr.

Fourth Row: Privates Leyvas, Lupe G.; Lund, Ralph A.; Malinowski, Stanley A.; Marmolejo, Rudolph S.; Mariano, Clarence.

Fifth Row: Privates McMahan, Gerald O.; Michels, Edward J.; Monatha, Albert W.; Mortimer, Ellis A.; Nagata, Minoru.

Sixth Row: Privates Nelson, Harry; Nicholas, Gilbert L.; Onsgard, Clarence O.; Orr, Clifford D.; Perrigo, Carlton W.

Seventh Row: Privates Plate, Charles H.; Rector, Francis J.; Roger, Clyde L.; Romanowicz, Chester F.; Schoop, Roman H.

Eighth Row: Privates Schroeder, Charles G.; Staley, Phill C.; Stauffer, Warren H.; Szablowski, Edmund L.; Tagami, Kan.

Ninth Row: Privates Talbert, Lawrence; Taylor, Thomas H.; Till, Frank W.; Watkins, Creel W.; West, Robert W.

Tenth Row: Privates Westin, Hans D.; Williams, Bruce J.; Willis, Eugene S.; Willoughby, Robert W.; Wynne, Wayne C.

DAN C. RUSSELL
Captain
Commanding Officer

OLIVER M. LEGG
First Lieutenant

IRVIN H. WALSH
First Lieutenant

WILLIAM F. O'BRIEN
Second Lieutenant

COMPANY M

★

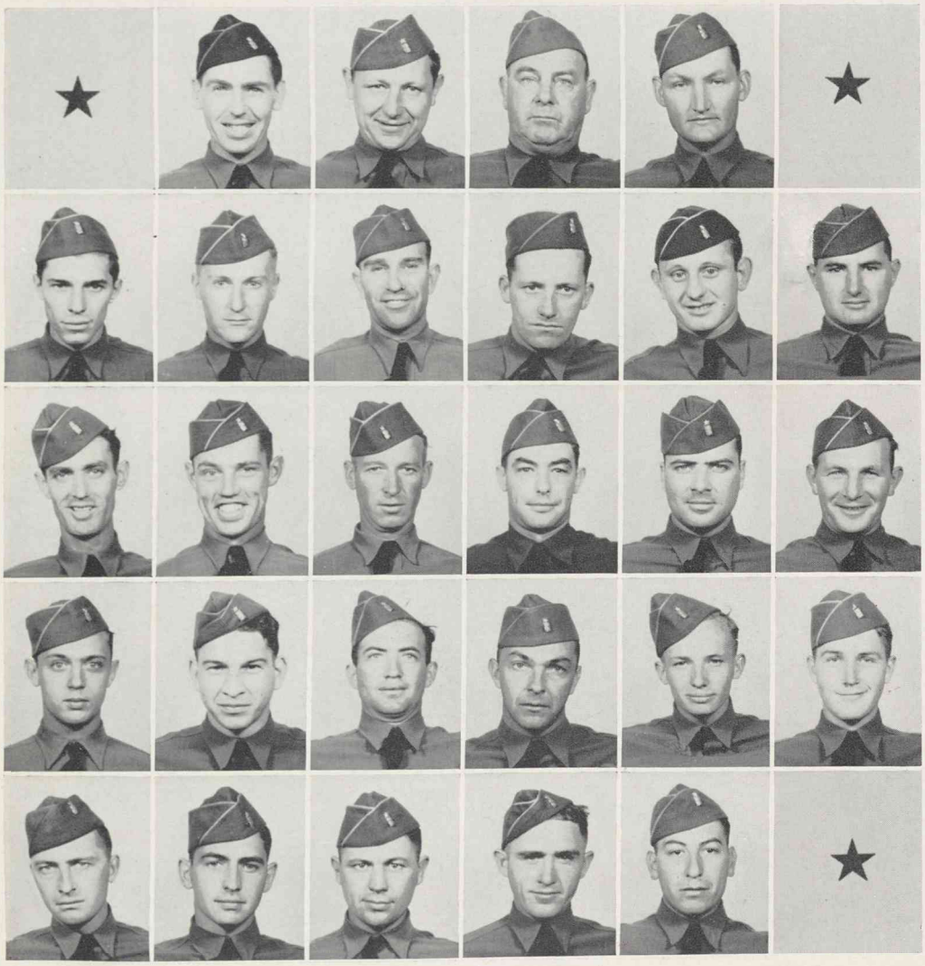

(Reading from Left to Right)

First Row: First Sergeant Lomasney, John W.; Staff Sergeant Jennings, Joseph F.; Sergeants Callahan, Peter; Collins, Arthur F.

Second Row: Sergeants DeMartino, James M.; Easler, William E.; Eaker, Floyd O.; Embree, Thomas R.; Evan, Geza J.; Fingerhut, Walter C.

Third Row: Sergeants Gillenwater, Sherman M.; Kennedy, William E.; McCabe, John W.; Owen, William P.; Remley, Robert G.; Tokar, George.

Fourth Row: Corporals Curtis, Robert W.; Darlington, Lowery A.; Davis, Alvin C.; Fortune, Oscar N.; Glore, Davis C.; Godar, Elwin W.

Fifth Row: Corporals Ingebritson, Thorvald; Lund, Thomas J.; Ravnik, John A.; Rutkowski, Anthony; Sambrano, Tomas J.

COMPANY M

★

(Reading from Left to Right)

First Row: Privates First Class Atwood, Udell O.; Davis, John J.; Driggers, Alfred D.

Second Row: Privates First Class Floriano, David H.; Geilmann, Earl P.; Gonzales, Gabriel; Henry, Patrick G.; McConnell, Benjamin F.

Third Row: Privates First Class Pullen, Jack M.; Simmons, Loran B.; Taylor, Lester H.; Williams, John R.; Wood, Denvel E.

Fourth Row: Privates Allred, Reuben; Alsbury, Romaine T.; Alvarado, Ray V.; Barker, James A.; Beaton, Douglas C.

Fifth Row: Privates Bell, Harold; Berg, Henry; Bessesen, Ralph A.; Blaessar, Warrer; Breshears, Earl E.

Sixth Row: Privates Brown, Johnie; Buck, David D.; Bunch, Porter J.; Burke, Melvin T.; Causey, Claude T.

Seventh Row: Privates Cawthon, Cloyed W.; Chesebro, Claude E.; Chin, Calito; Clark, Robert H.; Clary, Lavern W.

Eighth Row: Privates Conklin, Frederick A.; Crane, George T.; Cruz, Fermin M., Jr.; DeBenedetti, William J.; Delgado, John S.

Ninth Row: Privates Demaree, Clifford F.; DeMartini, Eugene J.; Despain, Darrel O.; Edwards, Carter L.; Enos, John J.

Tenth Row: Privates Evans, Willard M.; Gozawa, Jimmy S.; Grewing, Elmer M.; Hager, Orson M.; Hanceford, Melvin H.

COMPANY M

★

(Reading from Left to Right)

First Row: Privates Hersman, Glen D.; Hildreth, Laverne F.; Hiro, Masao K.; Householder, William H.; Hudson, Chester J.

Second Row: Privates Humes, Edwin L.; Jeffress, Robert E.; Johnson, Clarence J.; Kanda, Akira; Kemp, James A.

Third Row: Privates Martin, Guy L.; Maurer, Harold; Medel, Manuel B.; Meeks, Joseph V.; Mills, Robert J.

Fourth Row: Privates Mochizuke, Makoto; Narimatsu, John T.; Neal, Lloyd B.; Neilson, Hiram D.; Olson, John G.

Fifth Row: Privates Orme, William C.; Peters, John A.; Rackstraw, Leonard T.; Robertson, William J.; Robinson, Delbert L.

Sixth Row: Privates Ruggles, Lee; Sanwo, Frank T.; Scott, James A.; Sebbas, Leo; Sheldon, Daniel H.

Seventh Row: Privates Shepard, Royal R.; Sims, James M.; Smith, Frank A.; Smith, Gale N.; Smith, Maurice G.

Eighth Row: Privates Soper, Harold M.; Sorrells, Samuel F.; Stever, Frederick R.; Syfers, Harry E.; Thompson, Joe P.

Ninth Row: Privates Tomita, Frank T.; Townsend, William H., Jr.; Tsuchida, Jack Y.; Watanabe, George T.; Whitehead, Clair E.

Tenth Row: Privates Whipple, Wallace W.; Willis, Jack H.; Wright, Jess W.; Zambrano, Frank A.

EUGENE E. RIDER
Major
Commanding Officer

MEDICAL DETACHMENT

53rd Infantry

CARROL S. SVARE
Captain

SAMUEL R. BLAKE
First Lieutenant
Assistant Regimental Dental Surgeon

WILLIAM H. GARDENIER
First Lieutenant
Third Battalion Surgeon

LEO R. PEARLMAN
First Lieutenant
First Battalion Surgeon

JOHN F. SHAEFFER
First Lieutenant
Regimental Dental Surgeon

MEDICAL DETACHMENT

(Reading from Left to Right)

First Row: Technical Sergeant Taylor, Victor B.; Sergeant Caldwell, J. F.; Corporals Fields, J. L.; Klementis, E. F.; Malloy, G. W.

Second Row: Privates First Class Baker, R. H.; Barteet, H. R.; Becker, C. A.; Birmingham, C. W.; Fredstrom, B. C.

Third Row: Privates First Class Hutson, J. C.; Jenkins, J. L.; Lovell, L. J.; Sonnenberg, R. M.; Whitten, L. H.

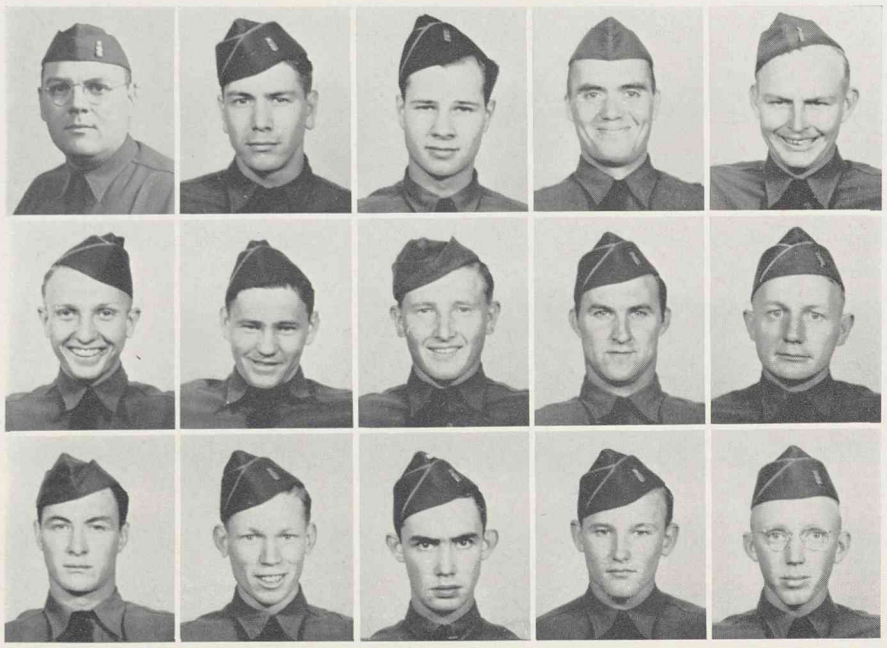

MEDICAL DETACHMENT

★

(Reading from Left to Right)

First Row: Privates Allen, H. J.; Ault, G.; Batchelor, F. L.; Beaver, K. L.

Second Row: Privates Blair, W.; Browing, F. W.; Brownstein, S. T.; Butor, A.; Byrnes, M.; Carse, V. R.

Third Row: Privates Collins, G. W.; Croft, R. L.; Davidson, G. W.; Davies, R.; Davis, L. O.; Dewberry, C. A.

Fourth Row: Privates Girdner, J.; Glidden, R. B.; Haase, R. H., Jr.; Hamel, T. O.; Hernandez, L. M.; Hoffman, O.

Fifth Row: Privates Hogan, C. D.; Hopper, A. R.; Hosinski, A. A.; Houston, K. E.; Inman, C. R.; Janes, H. P.

Sixth Row: Privates Jones, F. V., Jr.; Jordan, R. H.; Karon, P.; Kipke, T. G.; Lyons, A.; Mariott, E. C.

Seventh Row: Privates McCauley, C. F.; McNett, E. L.; Phillips, C. R.; Radcliffe, W. G.; Ross, F. P.; Russo, D. B.

Eighth Row: Privates Serventi, M. L.; Stein, W. R.; Sullivan, J. P.; Taylor, W. G.; Tuider, F. J.; Turgeon, H. J.

Ninth Row: Privates Vargas, F. J.; Villarreal, J. J.; Waltemire, A. J.; Whitman, H.; Zopfi, D.

Founded in 1770 by Father Junipero Serra, the Royal Presidio Chapel of San Carlos De Borromeo De Monterey was completed in 1795 and has been in continuous use ever since. It is the sole survivor of Presidio churches in California.

THE FIRST PRESIDIO

Along the shore of a gray and storm-tossed bay a pitiful little party of men was traveling wearily northward. A wintry wind tore at their garments and tugged at the tails of their horses. Ahead were four who might have been leaders, men, indeed who by their bearing might be leaders in any company.

One was a priest, another a grizzled dragoon, the third, a bearded army officer and the fourth a mere youngster.

Except the priest, all were armed with swords. Behind them came a group of foot soldiers and behind these again a packtrain. The packsaddles were all but empty and all too many of the mules were employed as carriers for litters, whereon men reclined painfully, groaning or cursing as inequalities in the ground caused the mules to jolt their swollen limbs. Other men and other mules and horses, a goodly company in all, followed, while far ahead of the leaders a group of six or eight horsemen was disappearing in the distance.

On these man, though they did not know it, fate was playing as grim and cruel a jest as history discloses. They were Don Gaspar de Portola and his party of explorers, come from Lower California to found a presidio and mission on the shore of the "Port of Monterey," and they were marching along the very bay they had sought for months, yet did not recognize it.

Instead, they were bound away on many a weary day's march to find it elsewhere. It was the eighth of October, 1769. They had been beside the bay, seeking vainly for some sign to identify it as the object of their search, since the night of September 30. Already they had marched one full day along its shore in their effort to find it elsewhere. Many of them were suffering from scurvy; 16, a quarter of their number, had lost the use of their limbs; their provisions had dwindled almost to exhaustion, yet they kept on, and they left behind them, as monuments of their journey, names which endure to the present.

RIO PAJARO

That day they found a great bird, measuring seven feet four inches between wingtips, which the Indians had killed and stuffed with straw. They thought it a royal eagle and assumed the natives had been preparing it for some ceremony. Later, when they crossed the stream that empties into the center of the bay of Monterey, close to where Watsonville since has arisen, the soldiers called it the Rio Pajaro. Struggling northward for two more days along the shore, they reached the Rio San Lorenzo, which name likewise persists to the present time. Their route probably paralleled the present road from Aptos through Soquel to Santa Cruz and certainly could not have been far from it. They crossed the river where Santa Cruz now stands and camped a league from Point Ano Nuevo, on what is now Waddell Creek about where it is crossed by the coast road north from Santa Cruz.

There they rested two days. Portola and Rivera were

(Continued on page 106)

On this spot Captain Vizcaino landed in 1602, and named his discovery Monterey. His records launched a long quest for the Port of Monterey, and Spanish explorers suffered many hardships in the search. It was not until 1770 that the site was definitely established.

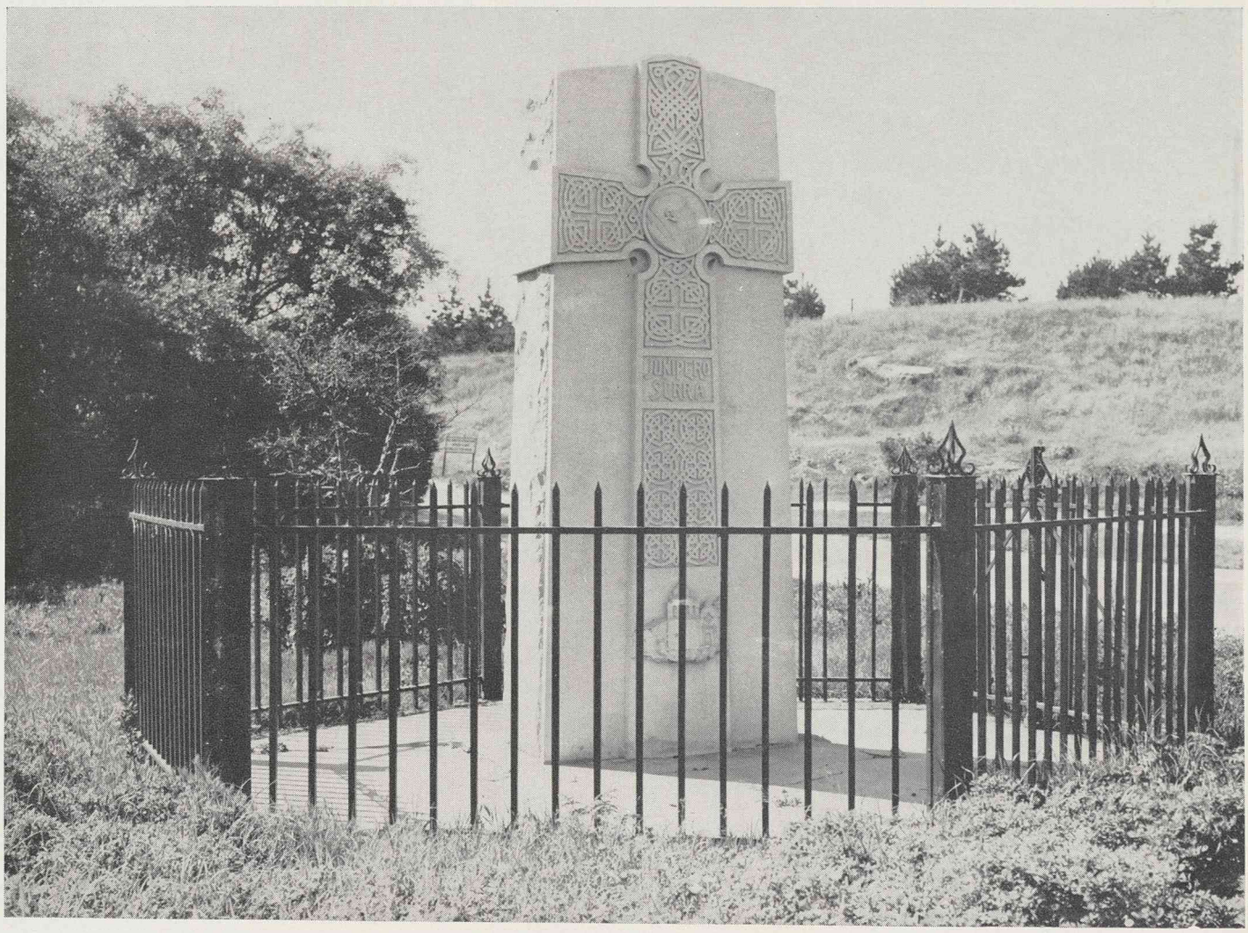

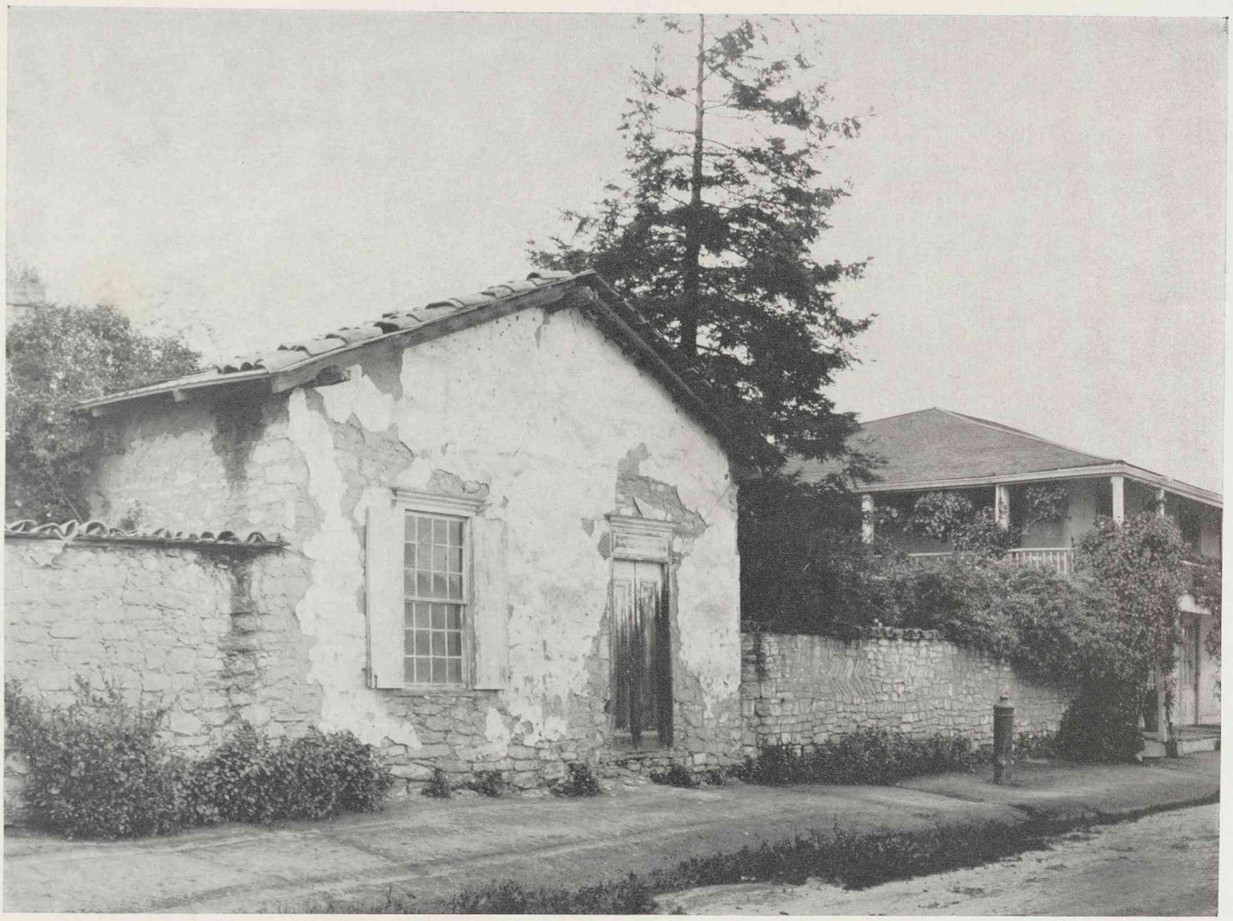

This modest house, built in the late 1830's, was occupied by Lieutenant William Tecumseh Sherman, destined to great fame in the future, in 1847.

CELEBRATED FORMER RESIDENTS

Monterey has been honored by the presence, at one time or another, from 1846 to 1856, of many officers who have since distinguished themselves. Halleck served a term of duty at the old California capital; so also did William T. Sherman, and Phillip Kearney, who was killed at Chantilly, and General Riley. Colonel Burton, who married a senorita of San Diego, died since the war; his widow is still living at Jamul, in San Diego County, and her pretty daughter, Nellie, is the wife of Miguel Pedroreno, who has cattle on a thousand hills. Sully, who married the prettiest girl at Monterey in those days, Senorita Manuela Jimeno, rose to the rank of Major General in the Union Army, and died a few years ago in Oregon. Among others were General Reynolds, a Captain at Monterey, who died at Antietam; General Lyon, then a Captain, who was killed in Missouri; General Magruder, then brevet Colonel; General Andrews, then a Lieutenant, who was on Canby's staff at the taking of Mobile; General Stoneman, then Lieutenant, one of the most gallant of the Federal officers, now one of the Railroad Commissioners of California; General Slemmer, then a Lieutenant, badly wounded at Stone river; General Mason, then a Lieutenant, now retired; General Heintzelman, then brevet Major, who commanded in Washington most of the time during the war; General Frank Patterson, then Lieutenant, who raised one of the first regiments in Philadelphia; General Armistead, then brevet Major, who left Los Angeles with Albert Sydney Johnson, and was killed at the Battle of Gettysburg; General E. O. C. Ord, then Captain; Lieutenant Murray; Major Ringgold, who died at San Francisco some years ago.

The flags of Spain, Mexico and the United States have flown from the pole of this old Custom House, and strangely enough, its construction was effected by men of those nations. Started in 1814 by the Spanish, additions were made by Mexico in 1827, and completed by the U. S. in 1846.

(*Continued from page 104*)

ill. Meat and vegetables had given out. Five tortillas, made partly of bran and partly of flour, were the daily ration of each man.

Still they pushed on, and in one day's march reached a camp site near what is known now as Pigeon Point. The following day's journey was a long one, all the way past what is now Pescadero to San Gregorio Creek. It began to rain heavily and everyone in camp was stricken with an intestinal complaint. Doubtless having the ravages of cholera in mind, they despaired of recovery or escape but soon found that the new ailment was operating to relieve them of the scurvy which had proved such a scourge. The swelling of their limbs began to reduce itself and in two days they were able to proceed. Crespi called the camp Santo Domingo but the soldiers termed it "Valle de los Soldados Cursos," which seemed a sufficient index of their state of mind.

However, nobody faltered and they made two leagues over rough going to Purissima Creek in one day. The slopes and ravines that hampered them so have been graded away or filled up now for a motor highway to pass.

On October 28, the explorers camped on Pilarcitos Creek, probably not far from where it empties into Half Moon Bay near the present town of Miramar. Every man in the party was ill. The supply of medicines was almost gone and food was very scarce. It rained that night and they kept to their camp next day, which was Sunday.

Moving on again on Monday they made note of Pillar Point but gave it no name. They had a hard day, the pioneers having to build bridges to get the animals across several deep arroyos, and at the end of it they found bitter disappointment. A ridge of rock jutting out across the beach barred their way along the ocean shore and a new route had to be sought. In a sheltered nook in the mountains they camped while the scouts explored a passage through the sierra.

"GREATEST DISCOVERY"

By ten o'clock the next morning the pioneers had cut and dug a way over the bold promontory of Point San Pedro and the party started a climb through the hills. From the crest of the highest one they beheld a vast bay, ending to the north in what unmistakably was Point Reyes. Before them lay what then and for some time afterward was called the Bay of San Francisco. Now they knew they were far to the north of Monterey but they were elated by sight of the "bay"—they were to see the real one later—and made camp with good cheer in the San Pedro valley at the foot of the Montara Mountains.

Portola sent Ortega and his men out to explore the country as far as Point Reyes. While these were away some of the other soldiers asked permission to hunt for deer, which the commander granted. They went east and did not return until after nightfall, but brought report of the greatest discovery yet made in California.

They had seen, they said, a great arm of the sea running into the land as far as the eye could reach. It was the southern section of the bay of San Francisco. The day was November 2, 1769. They rested another day, while awaiting the return of Ortega, and on the fourth had a feast of mussels gathered from the rocks roundabout. That afternoon they started on, to have a look at this new find.

They went north up the beach a little and then turned into the mountains to their right. From a summit they beheld the vast estero or gulf reported by the deer hunters and, after feasting their eyes upon so remarkable a sight, clambered down into the Canada de San Andres, now largely occupied by the reservoirs which supply the city of San Francisco with water. They turned down this canyon south and southeast camping beside a low hill covered with brush and having a cluster of oak trees at its base.

For two days more they marched down a great ravine, parallel with but far below the route of the Sky Line Boulevard of today. They took much pleasure in noting the beauties of the country, with its groves of oak, madrone and redwood. This last, indeed, took its name at the hands of this party which had first seen the specie on October 10, while struggling to cover the distance from the Pajaro River around the shore of Monterey Bay to Santa Cruz. Crespi wrote that they had come upon "some tall trees of reddish colored wood of a species unknown to us, having leaves very unlike those of the cedar and without a cedar odor; and as we knew not the name of the trees, we gave them that of the color of the wood."

In their march down the San Andres canyon the explorers saw the tracks of many deer and some bear and were met by many Indians. These were most friendly, offering the half-starved Spaniards food which was accepted with gratitude. Following the canyon in a sharp turn to the east, they came suddenly to its end on November 6 and saw before them a broad valley and the end of the bay which they had been coasting, though out of sight of it because they had followed the canyon.

DISCOVERY OF CARQUINEZ STRAIT

They named the canyon San Francisco and the stream which flowed from it is known today as San Francisquito Creek. They followed this stream a short distance and camped that night at its edge, about 100 paces above the great redwood tree around which the city of Palo Alto has grown up and which continues today as it was then, a landmark for many miles around.

From the signs made by some Indians the explorers thought it possible that a vessel, either the relief ship San Jose or the San Carlos, was anchored somewhere nearby, awaiting them. They accordingly rested in camp while Ortega and his men set search for the ship.

Monument to Father Junipero Serra, founder of the Church of St. Carlos, was erected by Mrs. Jane Stanford, wife of the founder of the University.

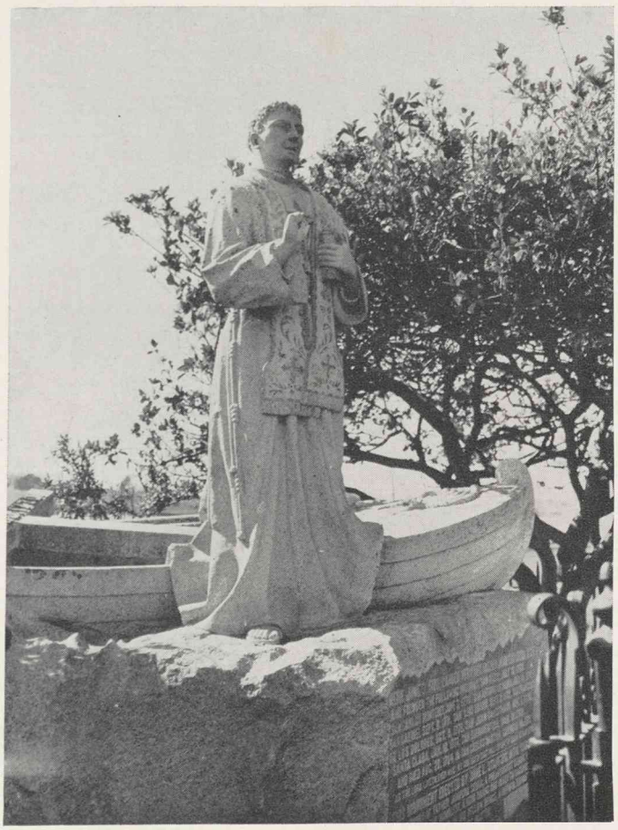

Site of Fort Mervine, built shortly after Commodore Sloat's capture of Monterey, and abandoned several years later.

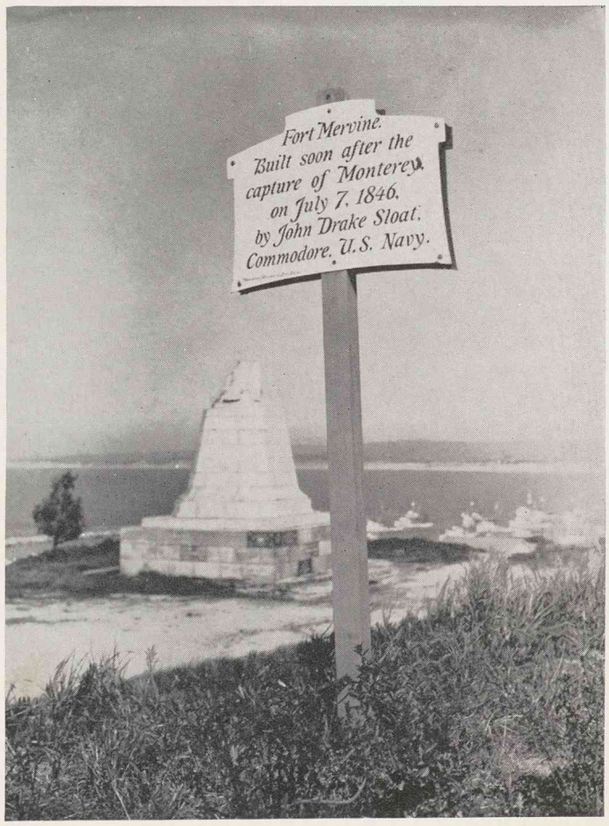

Old Whaling Station, built in the 1850's as headquarters for Portuguese whalers. It was restored in 1902.

The scouting party was away four days, during which, for lack of meat, the main body of the expedition subsisted largely on acorns and developed indigestion. Ortega's report was negative as far as finding a ship was concerned but he did tell of a second great arm of the sea extending to the northeast and joining the one they had seen. Because of this a certain group of historians, led by Eldredge, credit him with the discovery of Carquinez Strait, though others accord that honor elsewhere.

Once more Portola called his officers together to discuss the situation. They agreed the best course was to return to the Punta des Pinos and make a new search for the port of Monterey, which they now were convinced they had passed. This decision was acted upon immediately. The party started back that same afternoon, retracing the route already covered, and arrived at a little lake, in sight of the point, on November 27.

Thus they had been but 16 days in returning over a journey which had occupied them originally from October 4 to November 6, and this, too, in spite of the fact that they had had to shoot wild geese and gather mussels for their food on the way back. Next day they moved over the ridge to the Rio Carmelo, where there was a good water supply, and rested.

Rivera, with ten soldiers and six Indians, was sent south to make a thorough exploration of the coast and see whether the port of Monterey was concealed in some hidden pocket of the mountains. He returned late on December 4, all his men wearied from long climbs through the mountains, and with no word of a port. In camp the food was about gone. A mule had been butchered but only the Indians and a few Catalan volunteers would eat the meat. The situation was grave and Portola called another council to consider it.

The commander was in a sad state of perplexity. Where Vizcaino had reported a splendid port was but an open roadstead; where the discoverer had told in glowing terms of finding numbers of peaceful inhabitants, skilled in the growing of flax and hemp, the explorer could find only a scanty population of wild and savage natives. These facts, and the announcement that there were but seven sacks of flour left, Portola laid before them, asked their consideration, and postponed until the following day whatever decision was to be taken, so that all might have time for mature deliberation.

The result of the discussions was a conclusion to return to San Diego. But before they left they erected crosses on the shore of Carmel Bay and Monterey Bay and inscribed them to call attention to records left buried at their feet, so that if the San Jose or any other party should come there a record of what Portola's people had done would be available.

A SECOND EXPEDITION

December 11 they started back up the Salinas River and 10 days later had got through the dread passage of the Santa Lucia range. They were fortunate in killing many

geese, but even so the trip had severe difficulties. On January 3 they reached the northern-most settlements of the Channel Indians, who fed them well, so that they were soon restored to health, and on January 24, 1770, they marched into San Diego once more.

Portola at once prepared for a second expedition to seek the port of Monterey. Setting out on April 17 with Fages, 12 of the Catalan volunteers, seven presidial cavalrymen, Father Crespi, two muleteers and five natives, Portola again arrived on the shore of Monterey Bay on May 24. This trip north took 38 days, as compared with the 79 the original march from San Diego to Monterey had required. The commander chose a place for the camp and then, with Fages, Crespi and one soldier for a guard, went to the place where the cross had been set up.

They found around it a ring of arrows, thrust point downward into the ground, and at its foot a small pile of shellfish. Some of the arrows were decorated with feathers; others had fish or meat attached to them. All, it developed, had been placed by the Indians because they wished to be on friendly terms with the white men and the strange God they worshipped, for they had observed the reverence in which the Spaniards held the cross. On their return from this excursion there occurred one of the most dramatic events of the entire expedition.

They were strolling along the beach, admiring the bay's blue and placid expanse, broken only by the play of seals and the spouting of whales, when suddenly they recognized it as the long-sought port of Monterey. All, says Father Palou in his book, broke forth with one voice: "This is the port of Monterey which we seek, in form exactly as described by Sebastian Vizcaino and Cabrera Bueno!"

Casa De Oro (House of Gold) once served as a gold depository and later as a residence. It then fell to the low estate of a saloon and warehouse. It has since been restored as a State Historic Monument.

Colton Hall served as California's Constitutional Hall in 1849.

At almost the same time the reason why they had not recognized it before became apparent to them. On their previous trips, the winds had come from the southwest, from which direction the bay was exposed. Now, in summer, the winds took another direction and the bay was sheltered by the land. From Punta Ano Nuevo on the north around to the Punta des Pinos on the south it assumed the form of a vast "O" of calm water. It fitted the descriptions over which they had pored so often.

THE PRESIDIO IS FOUNDED

Thus, in 1770 the Presidio of Monterey proper was founded by Portola, at the same time as the Mission, or Royal Chapel, of Monterey (now known as San Carlos Church) was built. In 1771, Father Serra removed the mission to Carmelo, in order to have it in close proximity to an abundance of arable land and a convenient and sufficient supply of fresh water for all purposes; but the Presidio remained in Monterey.

The original Presidio was located along the north side of what is now Fremont Street, between Abrego Street and El Estero, and extending northward toward the Bay. It seems to have been a simple enclosure formed by the temporary buildings for the housing of the different units of the expedition. It was not built for the exclusive use of soldiers, but as a protection against any attack from supposedly hostile natives. The presence of soldiers in California was deemed essential, but the great civilizing influence exerted by Spain over the native population was through her missionaries. The Presidio stood guard, but its active aid was seldom invoked. Thus the Presidio became second in importance to the missions.

Just when the Presidio was removed to its present site on the hill is not known; but it was some time before August 30, 1818. The present Presidio of Monterey was re-established in 1900, after the Spanish-American War, the 15th Infantry being the first to occupy it. Prior to that time it had lain wasted for nearly 60 years. It is now considered one of the best military posts in the United States and is a favorite among the rank and file of the entire Army. Owing to its beautiful and commanding situation, one of the most wonderful and awe-inspiring views in the world can be obtained from its parade ground on a clear day.

Autographs

Autographs

Snapshots

Snapshots

Autographs

Autographs

Autographs

Snapshots

Snapshots